

2022
KATALOĐU
CATALOGUE
KATALOG

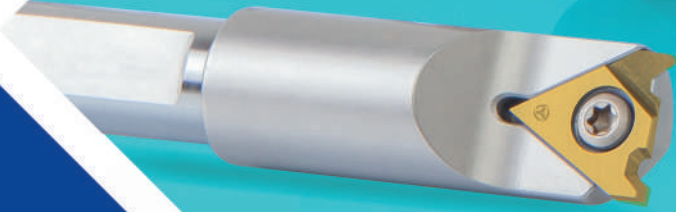
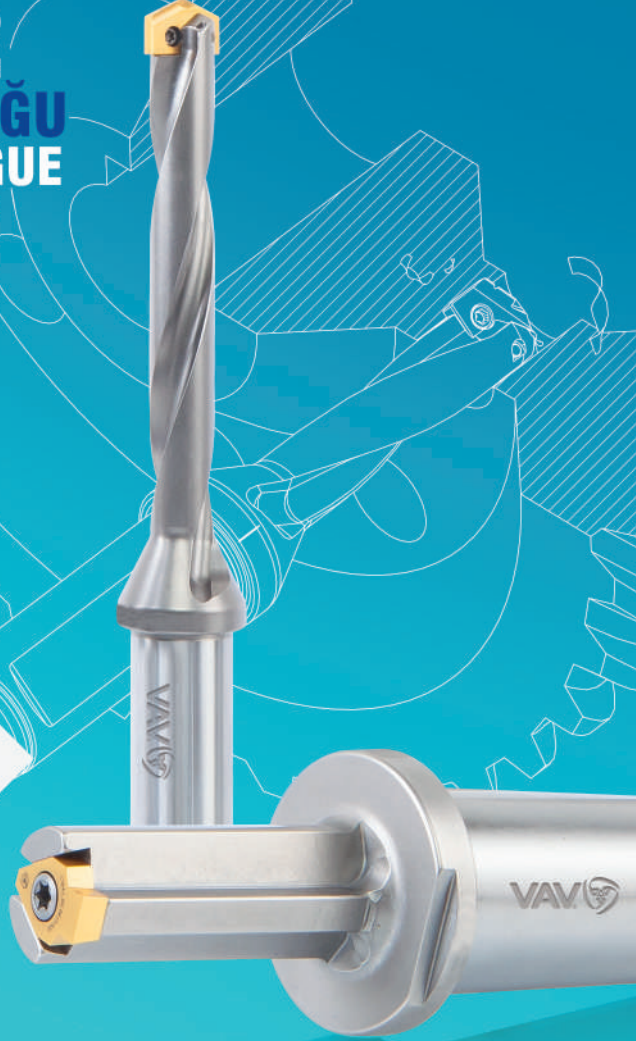
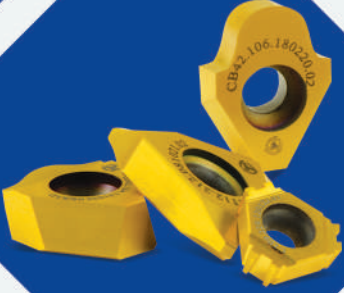

VAV 

Kesici Uç ve Bađlama Sistemleri
Cutting Inserts and Connection Systems
Trägerwerkzeuge für Wendeschneidplatten

 www.vavkesici.com.tr

    /VAV Cutting Tools

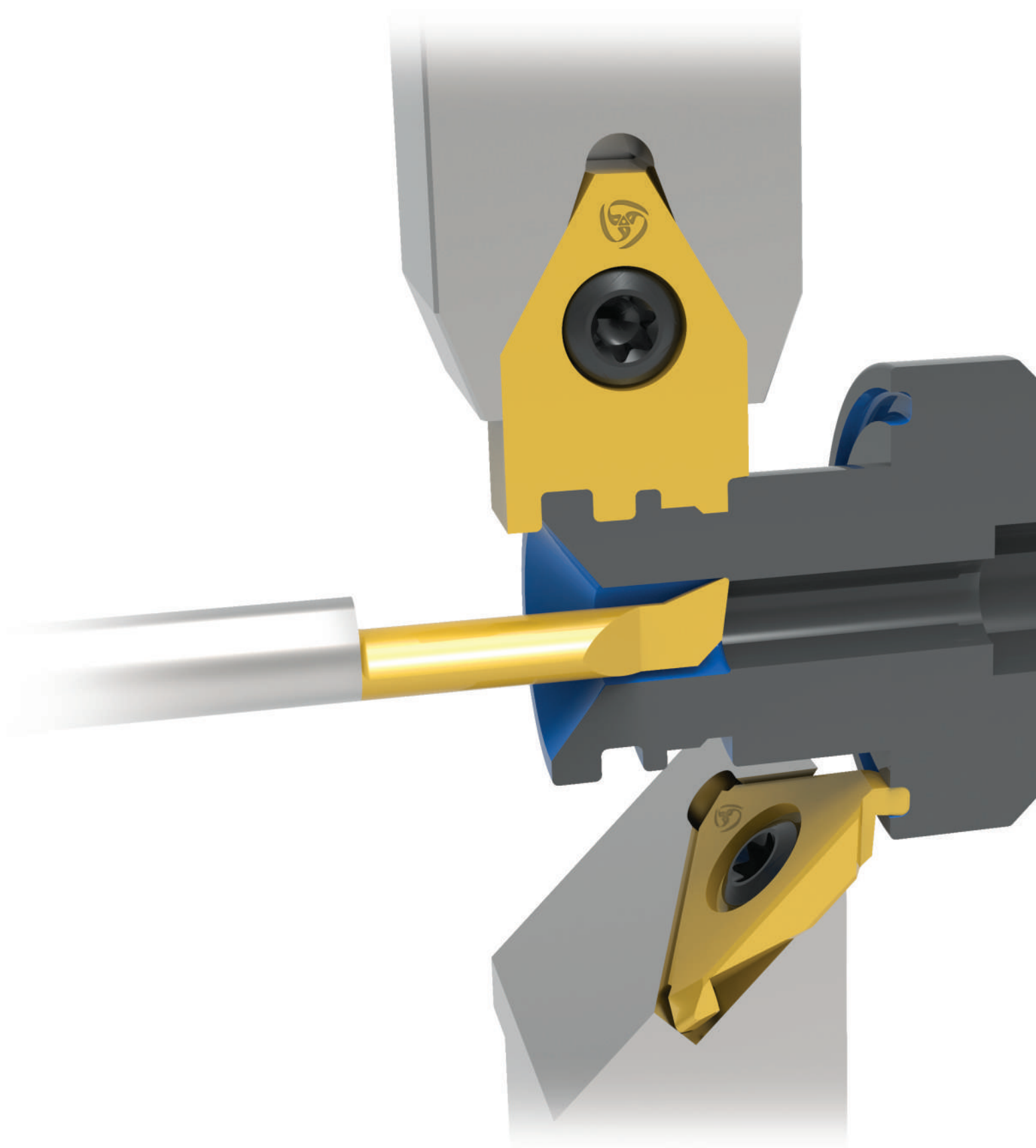

Dünya her geçen gün değişiyor... Üretim biçimleri de değiştiğinden, sanayide yepyeni üretim ihtiyaçları doğuyor. Sanayi kuruluşları, rekabet gücünü artırmak için en kaliteli ürünü, en kısa sürede, kısacası "en ekonomik" şekilde üretmek zorunda! Ancak sanayi üretimi gibi ciddi bir işin içindeyseniz, yalnız değilsiniz...

VAV Kesici Takımlar, tasarım ve üretim kabiliyetini; metal işleme alanında stratejiniz olan özel profil kesici uçların üretiminde değerlendiren bir mühendislik firması... Bir AKKO kuruluşu olan VAV, kendi bünyesinde bulunan hassas taşlama tezgahları, son teknoloji kalite kontrol ekipmanları ve PVD kaplama tesisinin yanı sıra başarılı mühendis kadrosunun bilimsel yaklaşımıyla; "talaşlı imalat sanayisine katma değer odaklı dokunuş" şiarıyla 2017 yılında yola çıktı.

Kullanıcısına "kâr vadeden uygulamalar" ile yaklaşan VAV, uzman olduğu çözümler sayesinde; katma değer ve verimlilikle rekabet gücünü artırmak isteyen üreticilerin "Takım maliyetine ve üretim giderlerine pozitif katkı sağlama" misyonu, talaşlı imalat mühendislik hizmetlerini altın tepside sunmaya hazır...

The world is changing day by day... As production styles change, new production needs arise in the industry. In order to increase their competitiveness, industrial organizations have to produce the highest quality product in the shortest time, in short, "value-added"! But if you are in a serious business like industrial production, you are not alone...

VAV Cutting Tools, design and production capability; An engineering company that evaluates your strategy in the field of metalworking in the production of special profile cutting inserts... As an AKKO enterprise, VAV, with its precision grinding machines, state-of-the-art quality control equipment, and PVD coating facility, as well as the scientific approach of its successful engineer staff; set out in 2017 with the motto of "a value-added touch to the machining industry".

Approaching its users with "profitable applications", VAV offers solutions that it is an expert in; It is ready to offer machining engineering services on a gold platter, with the mission of "Making a positive contribution to tool costs and production costs" for manufacturers who want to increase their competitiveness with added value and efficiency.

Die Welt verändert sich jeden Tag...Die Produktionsarten verändern sich, dadurch entsteht neuer Industriellerbedarf. Um ihre Wettbewerbsfähigkeit zu steigern, müssen Industrieunternehmen in kürzester Zeit das hochwertigste Produkt, kurz „ mit Wertschöpfung“ produzieren! Aber wenn Sie in einem ernsthaften Geschäft wie der industriellen Produktion tätig sind, sind Sie nicht allein ...

VAV Kesici Takımlar, ist eine Ingenieurfirma was Design und produktionsfähigkeit;fürdieBearbeitungimMetalbereicherforderlichen Schneidewerkzeugen nach Ihrer Strategie herstellt... VAV, eine AKKO-Organisation, mit eigenen Präzisionsschleifmaschinen, modernster Qualitätskontrollausrüstung und PVD-Beschichtungsanlage sowie dem wissenschaftlichen Ansatz seiner erfolgreichen Ingenieure; Es startete 2017 unter dem Motto „ bereit, seine Ingenieurleistungen für Metalbearbeitung auf einem goldenen Tablett zu präsentieren...“.

Dank seiner Expertenlösungen stellt VAV seinen Anwendern „gewinnbringende Anwenderanwendungen“ zur Verfügung; lieferbereit im Rahmen von Zerspanungstechnik-Dienstleistungen mit „Identitätsstiftung“, wo sie von Mehrwerten und Gewinnvorteilen profitieren können...

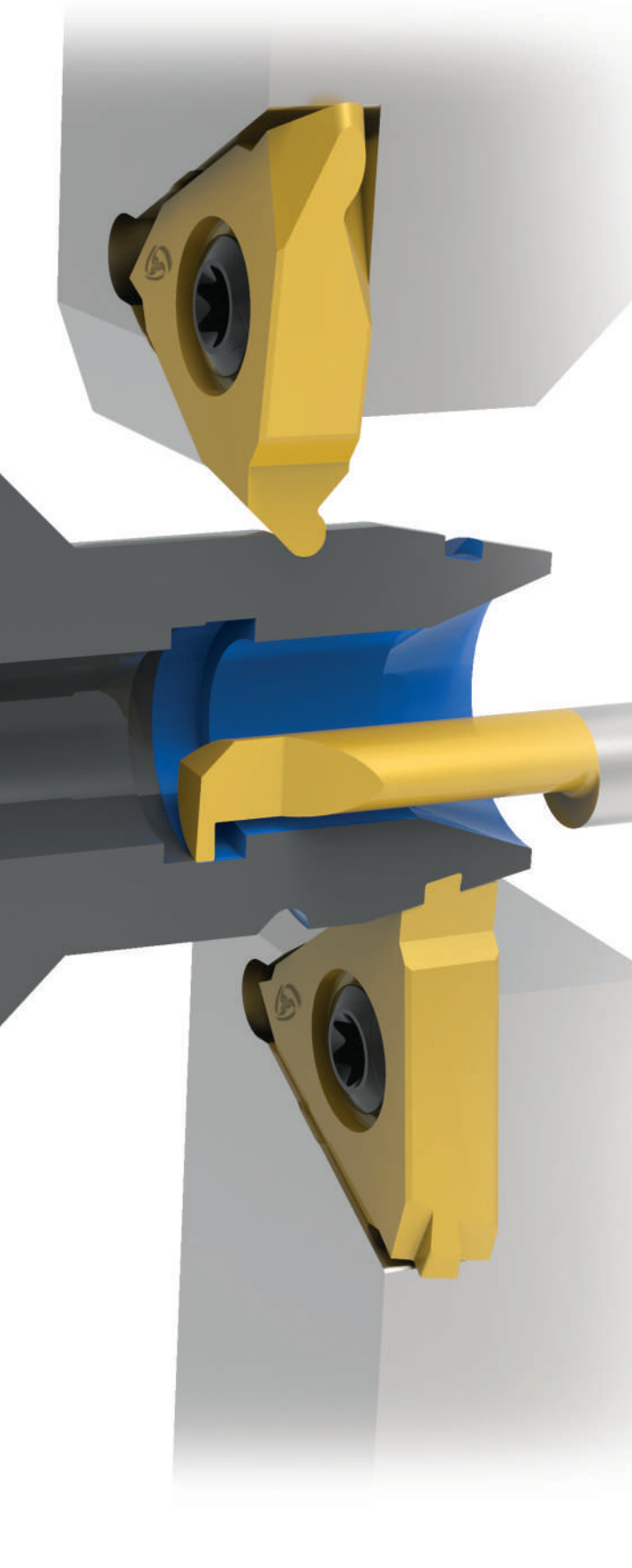

S8-S11 S8-S11 S8-S11	POLY-V KAYIS KASNAK KANAL AÇMA UÇLARI VE TAKIMLARI TEK KANALLI POLY-V UÇLARI VE TAKIMLARI ÇİFT KANALLI POLY-V UÇLARI VE TAKIMLARI ÇOK KANALLI POLY-V UÇLARI VE TAKIMLARI
S12-S15 S12-S15 S12-S15	KANAL AÇMA, YÜZEY KANAL AÇMA UÇLARI VE TAKIMLARI YÜZEY KANAL AÇMA UÇLARI VE TAKIMLARI RADYUSLU KÖŞE BOŞALTMA UÇLARI VE TAKIMLARI ÖZEL KANAL UCU BİLGİ ALMA FORMU
S16-S19 S16-S19 S16-S19 S16-S19 S16-S19	BROŞ ÇEKME (KAMA) UÇLARI VE TAKIMLARI BROŞ ÇEKME TAKIMLARI BROŞ ÇEKME (KAMA) UÇLARI (DIN138) (C11 TOLERANS) BROŞ (KAMA) UÇLARI (DIN6885) (P9 TOLERANS) KAMA KANALI PAH KIRMA UÇLARI ÖZEL PROFİL BROŞ UCU BİLGİ ALMA FORMU
S26-S29 S26-S29 S26-S29 S26-S29 S26-S29 S26-S29	WHIRLING UÇLARI VE TAKIMLARI WHIRLING TAKIMLARI (RING) WHIRLING UÇLAR (ISO 5835) WHIRLING UÇLAR (ISO 9268) WHIRLING UÇLAR (ISO 9268) WHIRLING UÇLAR (METRİK DIN 13) WHIRLING UÇLAR BİLGİ ALMA FORMU
S31 S32-S40 S41 S42 S43	PİKO TAKIMLAR DELİK İÇİ PİKO TAKIMLAR KANAL AÇMA PİKO TAKIMLAR DİŞ ÇEKME PİKO TAKIMLAR ALIN KANALI AÇMA TAKIMLARI ÖZEL PROFİL PİKO TAKIMLAR BİLGİ ALMA FORMU
S45 S46 S47 S47	TORX – ALYAN / PUNCH - KAZIMA TAKIMLARI TORX PUNCH TAKIMLARI ALYAN PUNCH TAKIMLARI TORX KAZIMA TAKIMLARI ALYAN KAZIMA TAKIMLARI
S48	S-DRILL TAKMA UÇLU MATKAP TAKIMLARI VE UÇLARI S-DRILL UÇLAR
S50-S51 S52 S53	DİŞ AÇMA FREZELEME TAKIMLARI VE UÇLARI DİŞ AÇMA FREZELEME TAKIMLARI C14-C21 DİŞ TARAĞI UÇLARI DİŞ UCU ÖZEL PROFİL BİLGİ ALMA FORMU
S55 S56 S57	SEGMAN UÇLARI VE TAKIMLARI SEGMAN TAKIMLARI SEGMAN UÇLARI (DIN471) ÖZEL PROFİL SEGMAN UÇLARI BİLGİ ALMA FORMU
ÖZEL ÇÖZÜMLER	
S66-68 S69-S70 S70 S71	SUPAP YUVASI İŞLEME UÇLARI VE TAKIMLARI SUPAP YUVASI İŞLEME TAKIMLARI SUPAP YUVASI İŞLEME UÇLARI SUPAP YUVASI İŞLEME ÖZEL UÇ BİLGİ ALMA FORMU PILOT MILLER

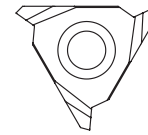
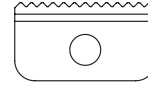
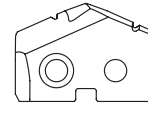
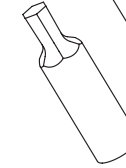
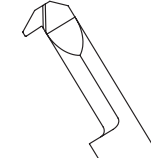
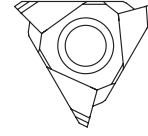
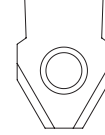
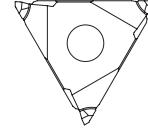
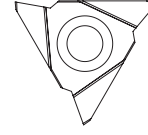

İÇİNDEKİLER

CONTENTS

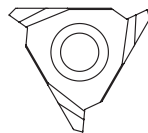
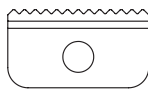
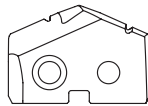
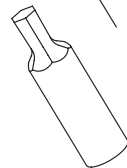
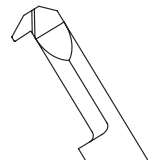
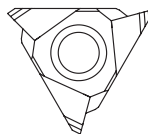
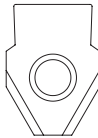
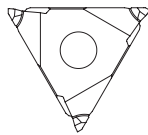
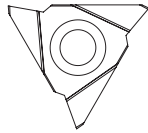

POLY-V BELT PULLEY GROOVING INSERTS AND TOOLHOLDERS		P8-P11 P8-P11 P8-P11
INSERTS FOR GROOVING SINGLE V-RIBBED PULLEYS INSERTS FOR GROOVING DOUBLE V-RIBBED PULLEYS INSERTS FOR GROOVING MULTI V-RIBBED PULLEYS		
GROOVING, FACE GROOVING INSERTS AND TOOLHOLDERS		P12-P15 P12-P15 P12-P15
FACE GROOVING INSERTS AND TOOLHOLDERS INSERTS AND TOOLHOLDERS FOR GROOVING CORNER RELIEFS WITH RADIUS INFORMATION FORM FOR SPECIAL GROOVING INSERTS		
BROACHING (KEYWAY) INSERTS AND TOOLHOLDERS		P16-P19 P16-P19 P16-P19 P16-P19 P16-P19
BROACHING TOOLHOLDERS BROACHING (KEYWAY) INSERTS (DIN138) (TOLERANCE C11) BROACHING (KEYWAY) INSERTS (DIN6885) (TOLERANCE P9) INSERTS FOR KEYWAY CHAMFERING INFORMATION FORM FOR SPECIAL PROFILE BROACHING INSERTS		
WHIRLING INSERTS AND TOOLHOLDERS		P26-P29 P26-P29 P26-P29 P26-P29 P26-P29 P26-P29
WHIRLING TOOLHOLDERS (RING) WHIRLING INSERTS (ISO 5835) WHIRLING INSERTS (ISO 9268) WHIRLING INSERTS (ISO 9268) WHIRLING INSERTS (METRIC DIN 13) INFORMATION FORM FOR WHIRLING INSERTS		
PIKO TOOLHOLDERS		P31 P32-P40 P41 P42 P43
INTERNAL PIKO TOOLS GROOVING PIKO TOOLS THREADING PIKO TOOLS PIKO FACE GROOVING TOOLS INFORMATION FORM FOR SPECIAL PROFILE PIKO TOOLS		
TORX - ALLEN / PUNCH - BROACH SET		P45 P46 P47 P47
TORX PUNCH ALLEN PUNCH TORX BROACH ALLEN BROACH		
INDEXABLE S-DRILLS AND INSERTS		P48
INDEXABLE S-DRILL INSERTS		
THREAD MILLING TOOLHOLDERS AND INSERTS		P50-P51 P52 P53
THREAD MILLING TOOLHOLDERS AND INSERTS C14-C21 THREAD PITCH GAUGE INSERTS INFORMATION FORM FORE SPECIAL PROFILE THREADING INSERT		
RING INSERTS AND TOOLHOLDERS		P55 P56 P57
RING TOOLHOLDERS RING INSERTS (DIN471) SPECIAL PROFILE RING INSERTS INFORMATION FORM		
SPECIAL SOLUTIONS		
VALVE SEAT INSERTS AND TOOLHOLDERS		P66-P8 P69-P70 P70 P71
VALVE SEAT TOOLHOLDERS VALVE SEAT INSERTS INFORMATION FORM FOR VALVE SEAT INSERTS CARBIDE PILOT FOR VALVE SEAT		

P8-P11 P8-P11 P8-P11	WENDESCHNEIDPLATTEN UND WERKZEUGE FÜR POLY-V RIEMENSCHLEIBEN WENDESCHNEIDPLATTEN UND WERKZEUGE ZUM NUTEN VON KEILRIPPENSCHLEIBEN WENDESCHNEIDPLATTEN UND WERKZEUGE ZUM NUTEN VON DUAL KEILRIPPENSCHLEIBEN WENDESCHNEIDPLATTEN UND WERKZEUGE ZUM NUTEN VON MULTI KEILRIPPENSCHLEIBEN
P12-P15 P12-P15 P12-P15	WENDESCHNEIDPLATTEN UND WERKZEUGE FÜR NUTEN UND OBERFLÄCHENNUTEN WENDESCHNEIDPLATTEN UND WERKZEUGE FÜR OBERFLÄCHENNUTEN WENDESCHNEIDPLATTEN UND WERKZEUGE FÜR AXIAL FREISTICHE INFORMATIONSFÖRM FÜR SONDER WENDESCHNEIDPLATTEN
P16-P19 P16-P19 P16-P19 P16-P19 P16-P19	WENDESCHNEIDPLATTEN UND WERKZEUGHALTER FÜR DIE NUTBEARBEITUNG WERKZEUGHALTER FÜR DIE NUTBEARBEITUNG WENDESCHNEIDPLATTEN FÜR DIE NUTBEARBEITUNG WENDESCHNEIDPLATTEN FÜR DIE NUTBEARBEITUNG (DIN6885) (P9 TOLERANZ) WENDESCHNEIDPLATTEN FÜR KEILNUTUNGSBEARBEITUNGEN INFORMATIONSFÖRMULAR FÜR SONDER WENDESCHNEIDPLATTEN ZUR NUTUNGSBEARBEITUNGEN
P26-P29 P26-P29 P26-P29 P26-P29 P26-P29 P26-P29	WENDESCHNEIDPLATTEN UND WERKZEUGHALTER ZUM GEWINDEWIRBELN GEWINDEWIRBEL (RING) GEWINDEWIRBEL FÜR (ISO 5835) GEWINDEWIRBEL FÜR (ISO 9268) GEWINDEWIRBEL FÜR (ISO 9268) GEWINDEWIRBEL FÜR (METRIK DIN 13) INFORMATIONSFÖRM FÜR GEWINDEWIRBELN
P31 P32-P40 P41 P42 P43	PIKO WERKZEUGE PIKO WERKZEUGE FÜR INNENBOHRUNG PIKO WERKZEUGE FÜR NUTEN GEWINDE PIKO WERKZEUGE WENDESCHNEIDPLATTEN INFORMATIONSFÖRM FÜR SONDERPROFIL PIKO WERKZEUGE
P45 P46 P47 P47	WINKELSCHRAUBENDREHER / EINSATZRING SET TORX STANZWERKZEUGE WINKELSCHRAUBENDREHER WERKZEUGE SCHRAUBENRING WINKELSCHRAUBENDREHERRING
P48	S-SYSTEM VOLLBOHRER/BEZEICHNUNGSSYSTEM FÜR VOLLBOHRER S-SYSTEM BOHRSPITZEN
P50-P51 P52 P53	GEWINDEFÄSSERWERKZEUGE GEWINDEFÄSSERWERKZEUGE WENDESCHNEIDPLATTEN FÜR C14-C21 GEWINDESTEIFUNG INFORMATIONSFÖRMULAR FÜR SONDER GEWINDEPLATTEN
P55 P56 P57	RINGPLATTEN UND WERKZEUGE RINGPLATTEN WERKZEUGE RINGPLATTEN (DIN471) INFORMATIONSFÖRM FÜR SONDERRINGPLATTEN
SONDERLÖSUNGEN	
P66-P8 P69-P70 P70 P71	WENDESCHNEIDPLATTEN UND WERKZEUGE FÜR VENTILSITZE WENDESCHNEIDPLATTEN FÜR VENTILSITZE BOHRUNGSSPITZEN FÜR VENTILSITZ BEARBEITUNG INFORMATIONSFÖRM FÜR SONDER VENTILSITZ BEARBEITUNG METALLSCHAFT FÜR VENTILSITZ

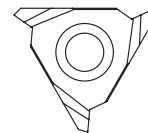
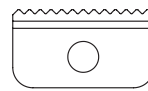
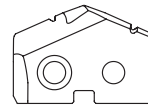
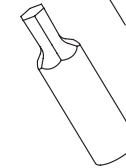
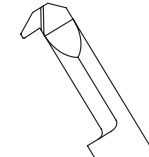
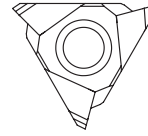
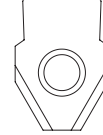
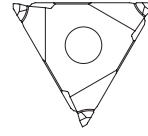
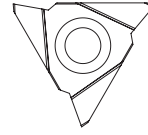

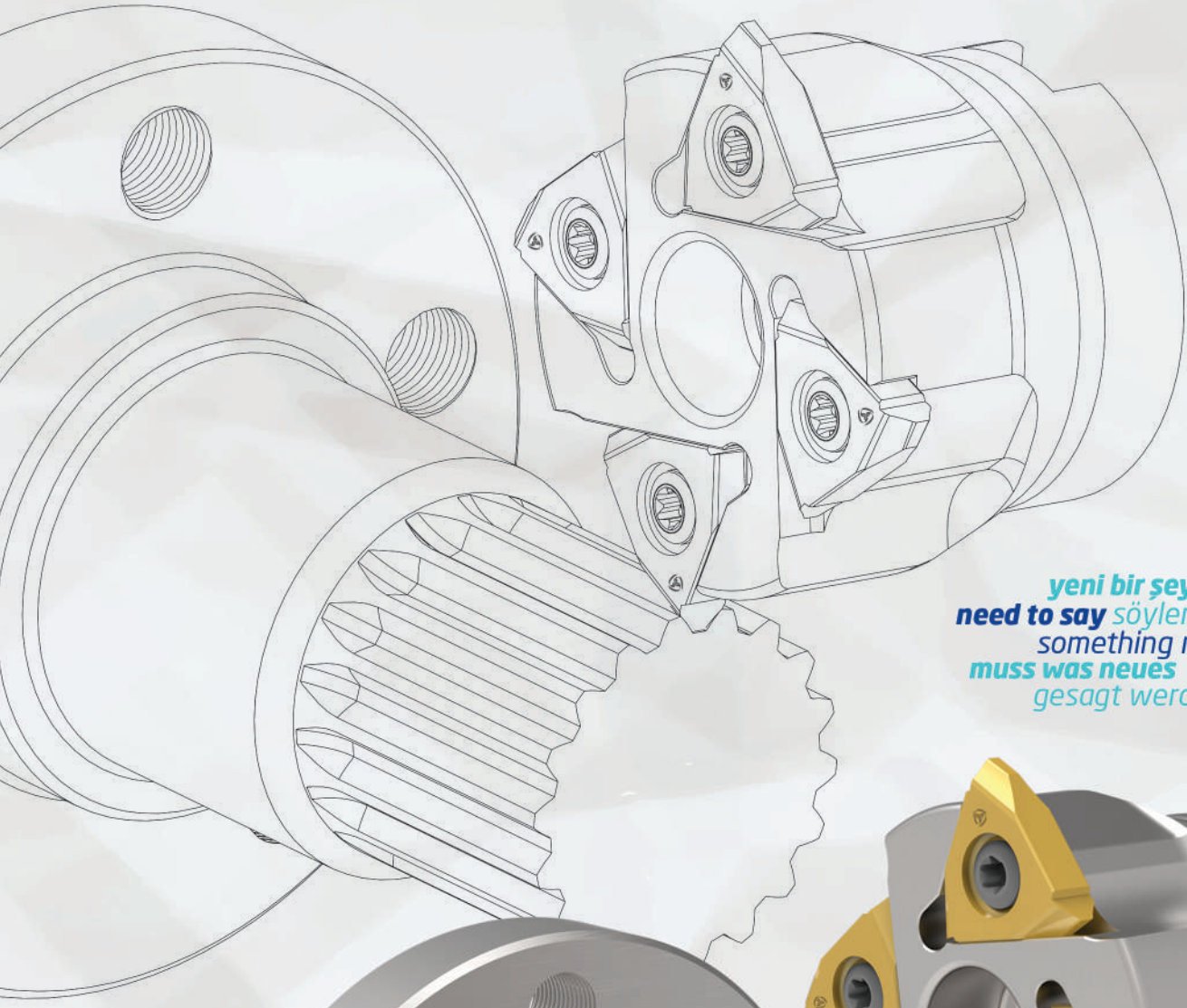

yeni bir şeyler
need to say söylemek lazım...
something new...
muss was neues
gesagt werden

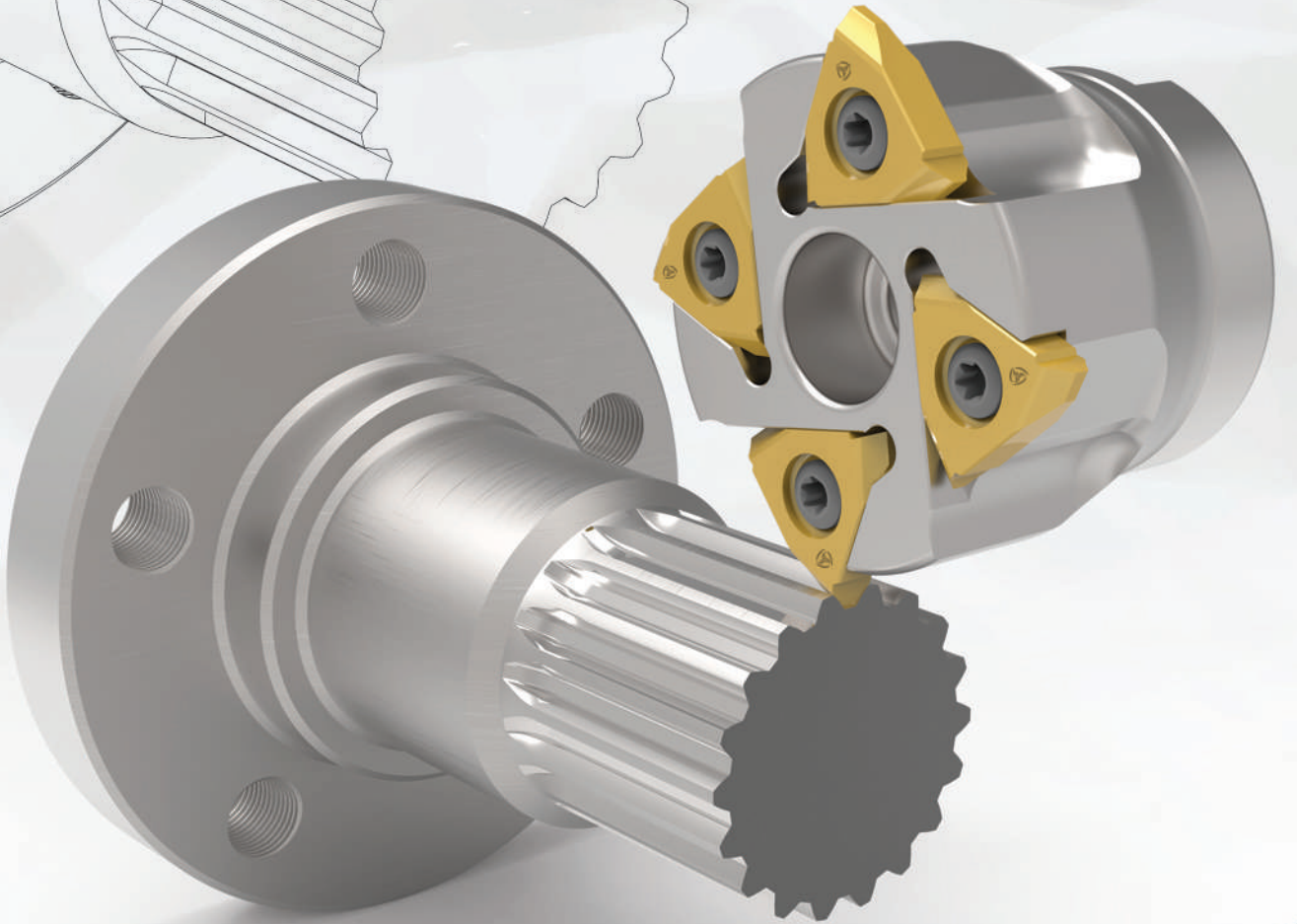

POLY-V

KAYIŞ KASNAK KANAL AÇMA UÇLARI VE TAKIMLARI
POLY-V BELT PULLEY GROOVING INSERTS AND TOOLHOLDERS
WENDESCHNEIDPLATTEN UND WERKZEUGE FÜR
POLY-V RIEMENSCHLEIBEN



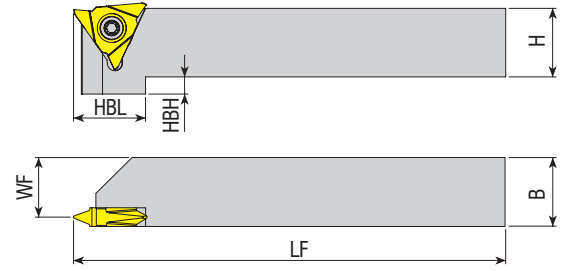

Takım Kodu Ordering Code Bestell-Bezeichnung	Stok Stock Lager		Takım Ölçüleri (mm) Dimension (mm) Abmessung (mm)					Kesici Uç Insert Wendeschneidplatte	Sıkma Vidası Screw Schraube	Tork Anahtar Torx Key Torx-Schlüssel	
	R	L	H	B	WF	LF	HBL	HBH			
ADKT-T12P-R/L-1616-T5	●	●	16	16	13.50	125	21	5	T12...	1020-M5x14	80-T20
ADKT-T12P-R/L-2020-T5	●	●	20	20	17.50	125	21	5			
ADKT-T12P-R/L-2525-T5	●	●	25	25	22.50	150	-	-			
ADKT-T12P-R/L-3232-T5	●	●	32	32	29.50	170	-	-			

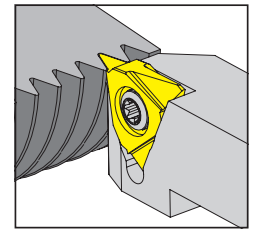
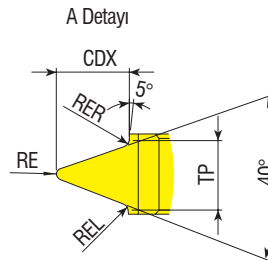
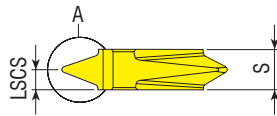
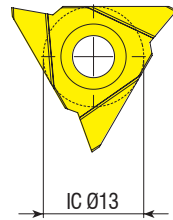
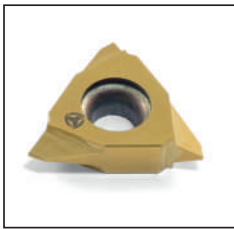

Uç Kodu Insert Code Wendeplatten-Bezeichnung	Stok Stock Lager		Uç Ölçüleri (mm) Insert Dimension (mm) Abmessung (mm)							Kalite Grade Sorte
	R	L	DIN/ISO KODU	TP	S	RE	RER / REL	LSCS	CDX	
T12.10.0234.PJ.R/L	●	●	PJ	2.34	5.20	0.36	0.24	2.60	2.08	VK20F01
T12.10.0356.PK.R/L	●	●	PK	3.56	5.20	0.44	0.35	2.60	3.40	VK20F01
T12.10.0470.PL.R/L	●	●	PL	4.70	5.20	0.36	0.45	2.60	4.90	VK20F01

R: Sağ / Right / Rechts L: Sol / Left / Links

● Stokta / In Stock / Auf Lager ○ Stokta Yok / Non Stock Item / Kein Lagerartikel, Lieferzeit auf Anfrage

ADKT-T12P... Tipi katepler ile kullanınız. / Use with ADKT-T12P... Type toolholder. / Einsatz mit ADKT-T12P...-Werkzeughalter

İndekslenişinde boy $\pm 0,02$ mm / Indexability length $\pm 0,02$ mm / Wiederholgenauigkeit Länge $\pm 0,02$ mm

Diğer ölçü talepleriniz için müşteri temsilciniz ile irtibata geçiniz. / For other dimension request, contact with customer representative. / Für weitere Abmessungen kontaktieren Sie bitte den Vertrieb.

Sipariş Örneği/Ordering Example/Bestellbeispiel

1 ad./pcs./stück ADKT-T12P-R-1616-T5

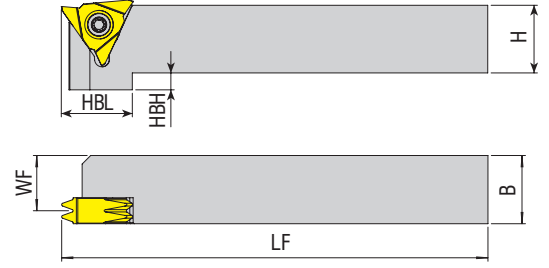

Takım Kodu Ordering Code Bestell-Bezeichnung	Stok Stock Lager		Takım Ölçüleri (mm) Dimension (mm) Abmessung (mm)					Kesici Uç Insert Wendeschnidplatte	Yedek Parçaları / Spare Parts / Ersatzteile		
	R	L	H	B	WF	LF	HBL		HBH	Sıkma Vidası Screw Schraube	Tork Anahtar Torx Key Torx-Schlüssel
ADKT-T30P-R-1616-3.56	●	●	16	16	12.2	125	20	5	T30...	1020x M4.5 X14	80-T20
ADKT-T30P-R-1616-2.34	●	●	16	16	12.2	125	20	5			
ADKT-T30P-R-2020-3.56	●	●	20	20	16.2	125	20	3			
ADKT-T30P-R-2020-2.34	●	●	20	20	16.2	125	20	3			
ADKT-T30P-R-2525-3.56	●	●	25	25	21.2	150	-	-			
ADKT-T30P-R-2525-2.34	●	●	25	25	21.2	150	-	-			
ADKT-T30P-R-3232-3.56	●	●	32	32	28.2	170	-	-			
ADKT-T30P-R-3232-2.34	●	●	32	32	28.2	170	-	-			

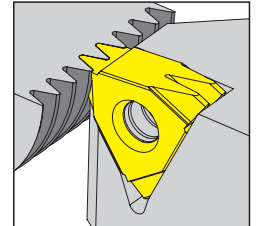
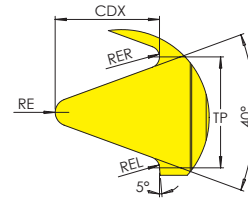
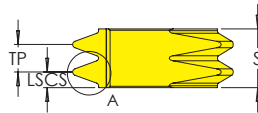
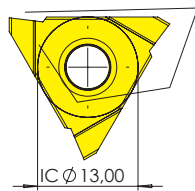

Uç Kodu Insert Code Wendeplatten-Bezeichnung	Stok Stock Lager	Uç Ölçüleri (mm) Insert Dimension (mm) Abmessung (mm)					Kalite Grade Sorte	
		DIN/ISO KODU	TP	S	RER/RE	LSCS		CDX
T30.07.0234.PJ.x2	●	PJ	2.34	7.60	0.24	2.60	2.08	VK20F01
T30.07.0356.PK.x2	●	PK	3.56	7.60	0.35	2.60	3.40	VK20F01

R: Sağ / Right / Rechts L: Sol / Left / Links

● Stokta / In Stock / Auf Lager ○ Stokta Yok / Non Stock Item / Kein Lagerartikel, Lieferzeit auf Anfrage

Sipariş Örneği/Ordering Example/Bestellbeispiel

1 ad./pcs./stück ADKT-T30P-R-1616-3.56

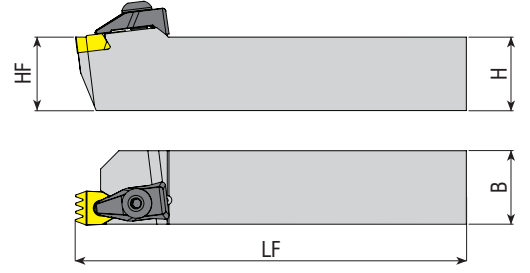

Takım Kodu Ordering Code Bestell-Bezeichnung	Stok Stock Lager		Takım Ölçüleri (mm) Dimension (mm) Abmessung (mm)			Kesici Uç Insert Wendeschnidplatte	Baskı Pabucu Wedge Clamp Spannpratze	Yedek Parçaları / Spare Parts / Ersatzteile	
	R	L	HF=H	B	LF			Pabuç Vidası Clamp Screw Schraube	Anahtar Allen Key Innensechskantschlüssel
ATPVK 2020 K2.34X4	○	○	20	20	125	B26.07.0234PJ.x4	ATK-04	AKV-19-M7X25	AAL-05-4
ATPVK 2525 M2.34X4	○	○	25	25	150				
ATPVK 3232 P2.34X4	●	○	32	32	170				
ATPVK 2020 K3.56X4	○	○	20	20	125	B26.07.0356PK.x4	ATK-04	AKV-19-M7X25	AAL-05-4
ATPVK 2525 M3.56X4	○	○	25	25	150				
ATPVK 3232 P3.56X4	●	○	32	32	170				
ATPVK 2020 K4.7X3	○	○	20	20	125	B26.07.0470PL.x3	ATK-04	AKV-19-M7X25	AAL-05-4
ATPVK 2525 M4.7X3	○	○	25	25	150				
ATPVK 3232 P4.7X3	●	○	32	32	170				

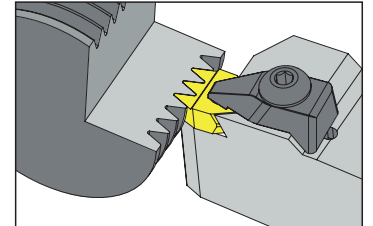
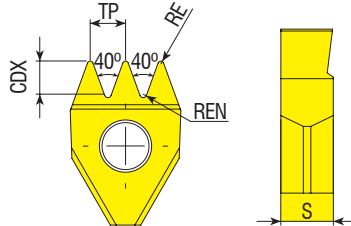

Uç Kodu Insert Code Wendeplatten-Bezeichnung	Stok Stock Lager	Uç Ölçüleri (mm) Insert Dimension (mm) Abmessung (mm)					Kalite Grade Sorte	
		DIN/ISO KODU	TP	S	RE	REN		CDX
B26.07.0234.PJx4	●	PJ	2.34	7	0.36	0.24	2.05	VK10F01
new B26.07.0356.PKx3	●	PK	3.56	7	0.45	0.35	3.35	VK10F01
B26.07.0356.PKx4	●	PK	3.56	7	0.45	0.35	3.35	VK10F01
B26.07.0470.PLx3	●	PL	4.70	7	0.38	0.45	4.85	VK10F01

R: Sağ / Right / Rechts L: Sol / Left / Links

● Stokta / In Stock / Auf Lager ○ Stokta Yok / Non Stock Item / Kein Lagerartikel, Lieferzeit auf Anfrage

Sipariş Örneği/Ordering Example/Bestellbeispiel

1 ad./pcs./stück ATPVK 2020 K2.34X4

KANAL AÇMA

KANAL AÇMA, KÖŞE BOŞALTIMA UÇLARI ve TAKIMLARI
INSERTS and TOOLHOLDERS FOR GROOVING CORNER RELIEFS
WENDESCHNEIDPLATTEN UND WERKZEUGE FÜR
AXIAL FREISTICHE

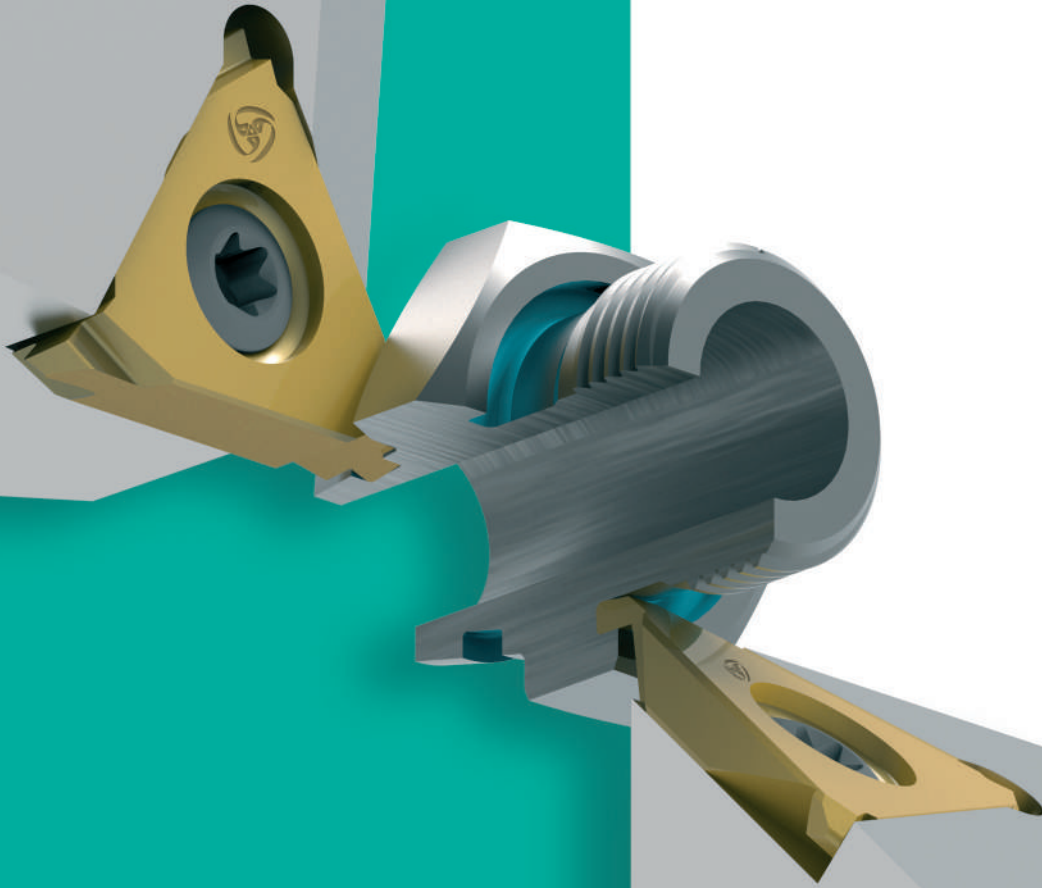

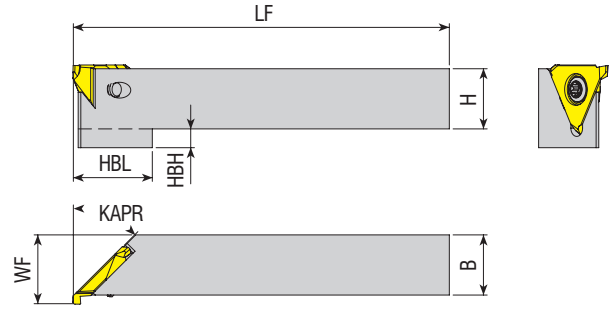

Takım Kodu Ordering Code Bestell-Bezeichnung	Stok Stock Lager		Takım Ölçüleri (mm) Dimension (mm) Abmessung (mm)						Kesici Uç Insert Wendeschnidplatte	Yedek Parçaları / Spare Parts / Ersatzteile		
	R	L	H	B	WF	LF	HBL	HBH		KAPR	Sıkma Vidası Screw Schraube	Tork Anahtar Torx Key Torx-Schlüssel
AAUT-T20-R/L-1616-45	●	●	16	16	18.3	125	21	5	45°			
AAUT-T20-R/L-2020-45	●	●	20	20	22.3	125	21	5	45°	T20...	1020-M5x7.5	80-T20
AAUT-T20-R/L-2525-45	●	●	25	25	27.3	150	-	-	45°			

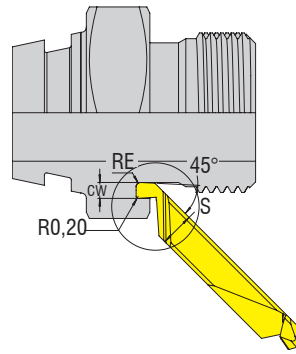
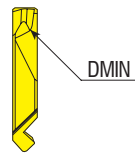
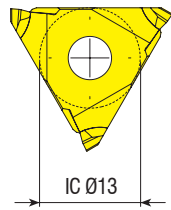
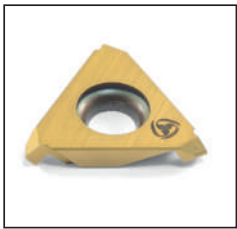

Sağ versiyon gösterilmiştir
 Right hand version shown
 Abbildung zeigt rechte Ausführung

Uç Kodu Insert Code Wendeplatten-Bezeichnung	Stok Stock Lager		Uç Ölçüleri (mm) Insert Dimension (mm) Abmessung (mm)					Kalite Grade Sorte	Minimum Çap Ø Minimum Diameter Ø Kleinst Durchmesser ø	Kanal Derinliği Depth of Groove Up to Stechtiefe bis zu	Kanal Genişliği Width of Groove Stechbreite
	R	L	CW	S	RE	CDX	DMIN				
T20.00.0815.45.04R/L	●	●	1.5	3.25	0.4	1.6	8	VK20F01	8	1.6	1.5
T20.00.1220.45.05R/L	●	●	2.0	3.25	0.5	1.8	12	VK20F01	12	1.8	2.0
T20.00.2024.45.06R/L	●	●	2.4	3.25	0.6	2.0	20	VK20F01	20	2.0	2.4

AAUT. Tipi katerlerle kullanınız. / Use with AAUT type toolholder. / Einsatz mit AAUT-Werkzeughalter
 Kullanım öncesinde dip boşluk işlenmiş olmalıdır. / The undercut must be placed before axial machining. / Der Freistich muss vor der Axialbearbeitung gefertigt werden
 İndekslenildiğinde boy ±0.02mm / Indexability length ±0.02mm / Wiederholgenauigkeit Länge ± 0,02 mm

Sipariş Örneği/Ordering Example/Bestellbeispiel
 1 ad./pcs./stück AAUT-T20-R/L-1616-45

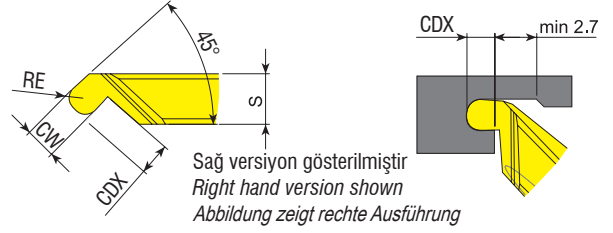
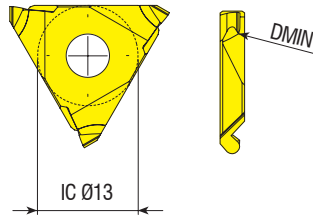
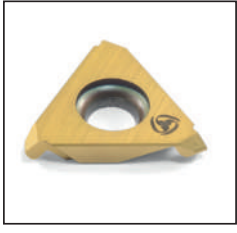

Uç Kodu Insert Code Wendepplatten-Bezeichnung	Stok Stock Lager		Uç Ölçüleri (mm) Insert Dimension (mm) Abmessung (mm)					Kalite Grade Sorte	Minimum Çap Ø Minimum Diameter Ø Kleinsten Durchmesser ø	Kanal Derinliği Depth of Groove Up to Stechtiefe bis zu	Kanal Genişliği Width of Groove Stechbreite
	R	L	CW	S	RE	CDX	DMIN				
T20.00.1220.45.10R/L	●	●	2.0	3.25	1.0	1.8	12	VK20F01	12	1.8	2

AAUT.. Tipi katerlerle kullanınız. / Use with AAUT type toolholder. / Einsatz mit AAUT-Werkzeughalter
 Kullanım öncesinde dip boşluk işlenmiş olmalıdır. / The undercut must be placed before axial machining. / Der Freistich muss vor der Axialbearbeitung gefertigt werden
 İndekslediğinde boy ± 0.02 mm / Indexability length ± 0.02 mm / Wiederholgenauigkeit Länge $\pm 0,02$ mm

R: Sağ / Right / Rechts L: Sol / Left / Links

● Stokta / In Stock / Auf Lager ○ Stokta Yok / Non Stock Item / Kein Lagerartikel, Lieferzeit auf Anfrage

Sipariş Örneği/Ordering Example/Bestellbeispiel
 1 ad./pcs./stück T20.00.1220.45.10R/L

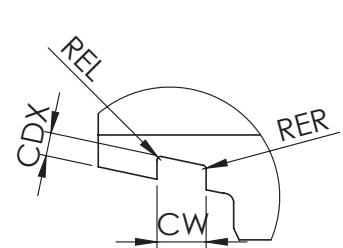
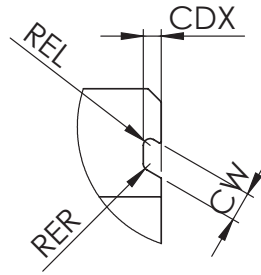
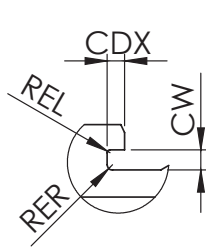
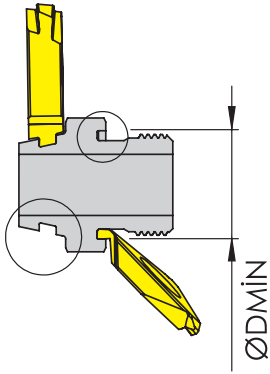

ÖZEL KANAL UCU BİLGİ ALMA FORMU
 INFORMATION FORM FOR SPECIAL GROOVING INSERTS
 INFORMATIONSFORM FÜR SONDER WENDESCHNEIDPLATTEN

CW	CDX	RER	REL	DMİN	İŞPARÇASI MALZEMESİ / WORKPIECE MATERIAL/ WERKSTÜCKMATERIAL

Farklı özel profilleri için lütfen irtibata geçiniz. / Please contact for different special profiles. / Bitte kontaktieren Sie uns für Sonderwendeschneidplatten

vav@vavkesici.com.tr adresine teknik resim göndermeniz halinde iş parçanıza özel tasarımlar yapılabilir. / If you send a technical drawing to vav@vavkesici.com.tr special designs can be made for your workpiece. / Bei Einreichung von der technischne Zeichnung an vav@vavkesici.com.tr können auch Werkzeug spezifische Entwürfe hergestellt werden.

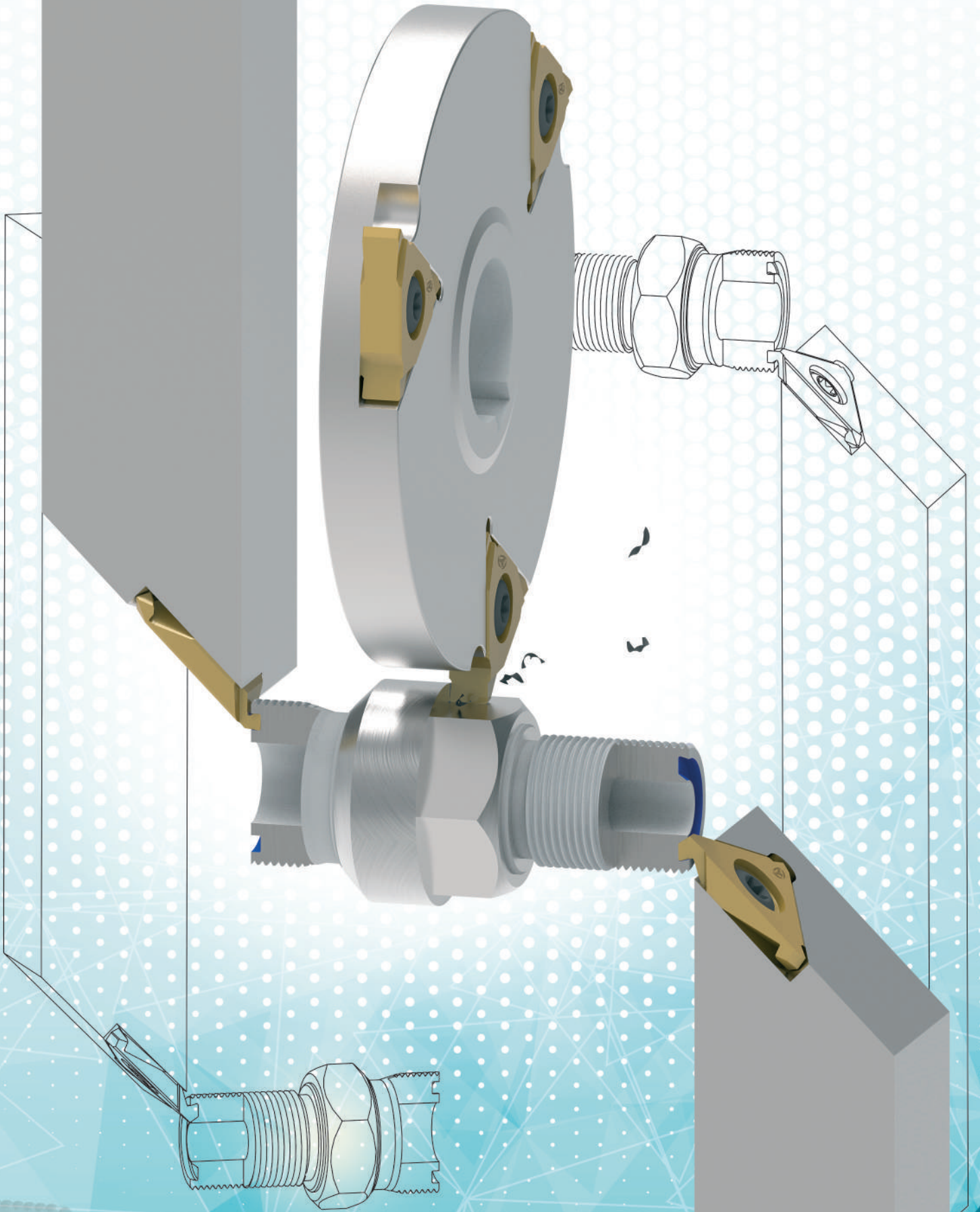

KANAL AÇMA
GROOVING
EINSTECHBOHRUNG

BROŞ

BROŞ ÇEKME UÇLARI ve TAKIMLARI

BROACHING INSERTS and TOOLHOLDERS

*WENDESCHNEIDPLATTEN UND WERKZEUGHALTER FÜR
DIE NUTBEARBEITUNG*

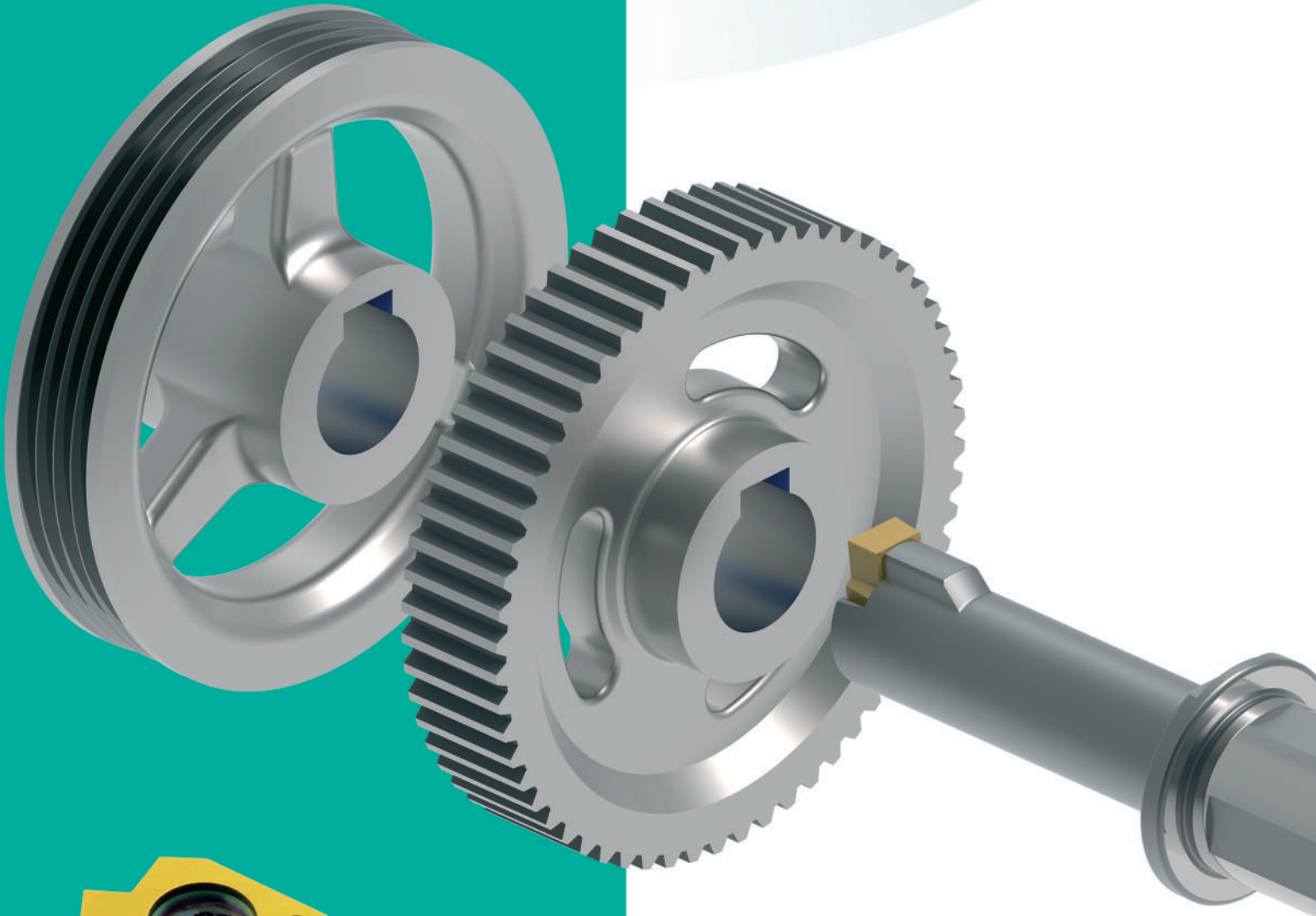

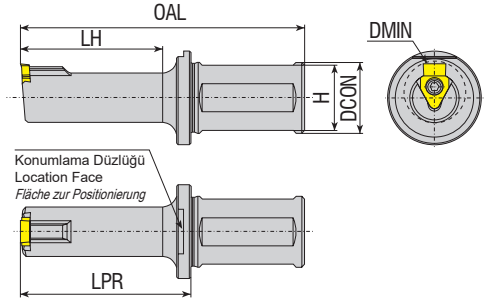

Takım Kodu Ordering Code Bestell-Bezeichnung	Stok Stock Lager	Takım Ölçüleri (mm) Dimension (mm) Abmessung (mm)						Kesici Uç Insert Wendeschnidplatte	Yedek Parçaları / Spare Parts / Ersatzteile	
		DMIN	LH	DCON	OAL	LPR	H		Sıkma Vidası Screw Schraube	Tork Anahtar Torx Key Torx-Schlüssel
ABT-B41-D17-Y25-L90-I040	●	17	40	25	90	50	23			
ABT-B41-D17-Y25-L105-I065	●	17	65	25	105	75	23			
ABT-B41-D22-Y25-L100-I050	●	22	50	25	100	60	23			
ABT-B41-D22-Y25-L125-I070	●	22	70	25	125	80	23			
ABT-B42-D30-Y32-L100-I050	●	30	50	32	100	60	30			
ABT-B42-D30-Y32-L125-I075	●	30	75	32	125	85	30			
ABT-B42-D30-Y32-L170-I110	●	30	110	32	170	120	30			
ABT-B42-D38-Y32-L100-I050	●	38	50	32	100	60	30			
ABT-B42-D38-Y32-L125-I075	●	38	75	32	125	85	30			
ABT-B42-D40-Y32-L100-I050	●	40	50	32	100	60	30			
ABT-B42-D40-Y32-L125-I075	●	40	75	32	125	85	30			



DIN138 (Tolerans C11) torna ve freze tezgahlarında broş çekme uçları.
DIN138 (Tolerance C11) inserts for keyway broaching on lathe and milling machines.
DIN 138 (Toleranz C11) Wendeplatten für Keilnutenfertigung auf Dreh- und Fräsmaschinen

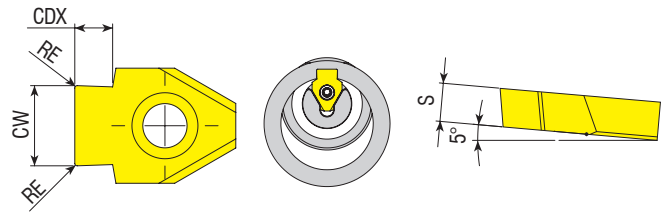

Uç Kodu Insert Code Wendeplatten-Bezeichnung	Stok Stock Lager	Uç Ölçüleri (mm) Insert Dimension (mm) Abmessung (mm)					UYUMLU TAKIM / COMPATIBLE TOOLHOLDER / KOMPATIBLES WERKZEUG
		CW	RE	CDX	S	DMIN	
B41.00.0612.085.VP3001	●	6.12	0.85	2.6	4.0	22	ABT-B41-D22...
B41.00.0713.085.VP3001	●	7.13	0.85	3.3	4.0	22	
B41.00.0813.105.VP3001	●	8.13	1.05	3.4	4.0	22	
B42.00.1013.105.VP3001	●	10.13	1.05	4.2	6.0	30	ABT-B42-D30...
B42.00.1215.135.VP3001	●	12.15	1.35	5.1	6.0	38	ABT-B42-D38...
B42.00.1215.175.VP3001	●	12.15	1.75	6.6	6.0	38	
B42.00.1215.225.VP3001	●	12.15	2.25	8.5	6.0	38	

Tipik kesme şartları / Typical cutting conditions Tipik kesme şartları / Typical cutting conditions / Standard-Schneidbedingungen: İlerleme (Vf): 3000-8000 mm/dak (min)
/ Paso (ap): 0.02-0.08 mm / Vorschub (Vf): 3000-8000 mm/min

R: Sağ / Right / Rechts L: Sol / Left / Links

● Stokta / In Stock / Auf Lager ○ Stokta Yok / Non Stock Item / Kein Lagerartikel, Lieferzeit auf Anfrage

Sipariş Örneği/Ordering Example/Bestellbeispiel
1 ad./pcs./stück ABT-B41-D17-Y25-L90-I040



DIN6885 (Tolerans P9) torna ve freze tezgahlarında broş çekme uçları.
 DIN6885 (Tolerance P9) inserts for keyway broaching on lathe and milling machines.
 DIN6885 (Toleranz P9) Wendeplatten für Keilnutenfertigung auf Dreh- und Fräsmaschinen

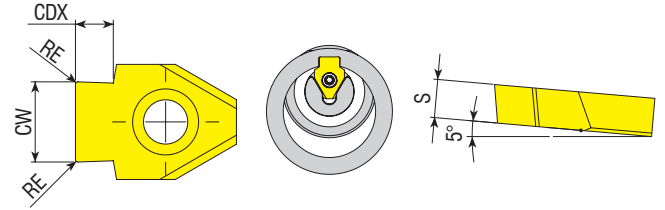

Uç Kodu Insert Code Wendeplatten-Bezeichnung/Idplatte	Stok Stock Lager	Uç Ölçüleri (mm) Insert Dimension (mm) Abmessung (mm)					UYUMLU TAKIM / COMPATIBLE TOOLHOLDER / KOMPATIBLES WERKZEUG
		CW	RE	CDX	S	DMIN	
B41.00.0498.020.VP3001	●	4.98	0.20	2.7	4.0	17	ABT-B41-D17
B41.00.0598.020.VP3001	●	5.98	0.20	3.4	4.0	17	
B41.00.0798.020.VP3001	●	7.98	0.20	4.1	4.0	22	ABT-B41-D22
B42.00.0998.030.VP3001	●	9.98	0.30	4.2	6.0	30	ABT-B42-D30
B42.00.1197.030.VP3001	●	11.97	0.30	5.7	6.0	38	ABT-B42-D38
B42.00.1397.030.VP3001	●	13.97	0.30	6.8	6.0	40	ABT-B42-D40

Tipik kesme şartları / Typical cutting conditions / Standard-Schneidbedingungen: İlerleme (Vf): 3000-8000 mm/dak (min) / Paso (ap): 0.02-0.08 mm / Vorschub (Vf): 3000-8000 mm/min

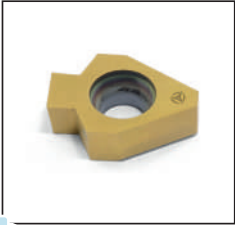

DIN6885 (Tolerans JS9) torna ve freze tezgahlarında broş çekme uçları.
 DIN6885 (Tolerance JS9) inserts for keyway broaching on lathe and milling machines.
 DIN6885 (Toleranz JS9) Wendeplatten für Keilnutenfertigung auf Dreh- und Fräsmaschinen

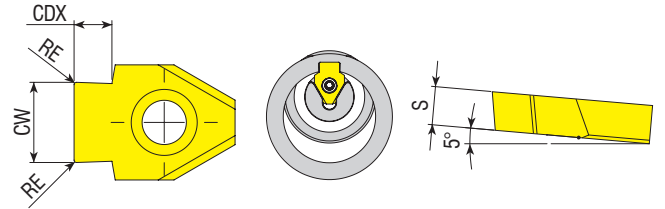

Uç Kodu Insert Code Wendeplatten-Bezeichnung/Idplatte	Stok Stock Lager	Uç Ölçüleri (mm) Insert Dimension (mm) Abmessung (mm)					UYUMLU TAKIM / COMPATIBLE TOOLHOLDER / KOMPATIBLES WERKZEUG
		CW	RE	CDX	S	DMIN	
B41.00.0501.020.VP3001	●	5.01	0.20	2.7	4.0	17	ABT-B41-D17
B41.00.0601.020.VP3001	●	6.01	0.20	3.4	4.0	17	
B41.00.0801.020.VP3001	●	8.01	0.20	4.1	4.0	22	ABT-B41-D22
B42.00.1001.030.VP3001	●	10.01	0.30	4.2	6.0	30	ABT-B42-D30
B42.00.1200.050.VP3001	●	12.00	0.50	8.5	6.0	38	ABT-B42-D38
B42.00.1201.030.VP3001	●	12.01	0.30	5.7	6.0	38	ABT-B42-D38
B42.00.1401.030.VP3001	●	14.01	0.30	6.8	6.0	40	ABT-B42-D40

Tipik kesme şartları / Typical cutting conditions / Standard-Schneidbedingungen: İlerleme (Vf): 3000-8000 mm/dak (min) / Paso (ap): 0.02-0.08 mm / Vorschub (Vf): 3000-8000 mm/min



Torna ve freze tezgahlarında kama kanalı pah kırma uçları.
 Inserts for keyway chamfering on lathe and milling machines.
 Wendschneidplatten zum Anfasen von Keilnuten auf Dreh- und Fräsmaschinen

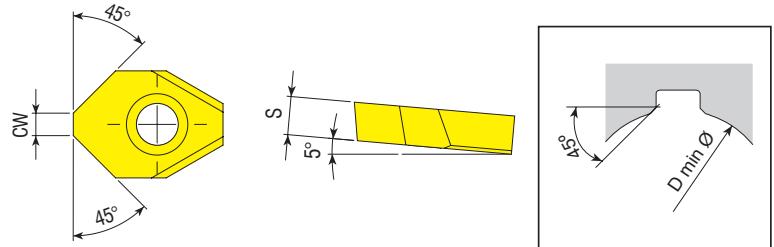

Uç Kodu Insert Code Wendeplatten-Bezeichnung/Idplatte	Stok Stock Lager	Uç Ölçüleri (mm) Insert Dimension (mm) Abmessung (mm)			UYUMLU TAKIM / COMPATIBLE TOOLHOLDER / KOMPATIBLES WERKZEUG
		DMIN	CW	S	
B41.00.0150.CH.VP3001	●	17	1.5	4.0	ABT-B41-D17
B41.00.0300.CH.VP3001	●	22	3.0	4.0	ABT-B41-D22
B42.00.0600.CH.VP3001	●	30	6.0	6.0	ABT-B42-D30

Tipik kesme şartları / Typical cutting conditions / Standard-Schneidbedingungen: İlerleme (Vf): 3000-8000 mm/dak (min) / Paso (ap): 0.02-0.08 mm / Vorschub (Vf): 3000-8000 mm/min

PROFİL VERİLMİŞ UÇLAR / PROFILED INSERTS / PROFIL-WENDESCHNEIDPLATTEN
ÖRNEK PROFİLLER / EXAMPLES OF PROFILES / BEISPIELE FÜR PROFILE



Profil uçlar müşterilerimizin özel taleplerine göre üretilmektedir.
Profiled inserts are manufactured according to customer special requirements.
Die Profil-Wendeschnidplatten werden nach Kundenwunsch gefertigt.



Üretmemizi istediğiniz Uçun teknik özelliklerini veya bir örneğini bize gönderin.
Send us the technical specifications or a sample of the insert you want to produce.
Bitte lassen Sie uns ein exemplar sowie die technischen Einzelheiten der gewünschten Wendeschnidplatte zukommen.



Sizin için bir teklif hazırlayalım.
We prepare an offer for you.
Wir werden für Sie ein Angebot vorbereiten.



Üretimi yapıp size gönderebiliriz.
We produce it and ship it to you.
Wir werden es produzieren und Ihnen ausliefern.

BROŞ UCU BİLGİ ALMA FORMU / BROACHING INSERT INFORMATION FORM / INFORMATIONSBLATT FÜR DIE WENDESCHNEIDPLATTE DER NUTBEARBEITUNG

Broş ve Delik Ölçüleri / Dimension of Bore / Maße von Bohrungsdurchmesser und Nuten

b			
t			
r			
d/min*			
İş Parçası Malzemesi Work Material Werkstückmaterial			
Tolerans Grubu / Tolerance Group / Toleranzgruppe			
C11	P9	JS9	CUSTOM

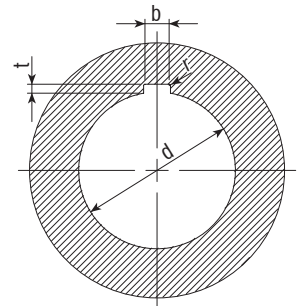

TULIP HEADS

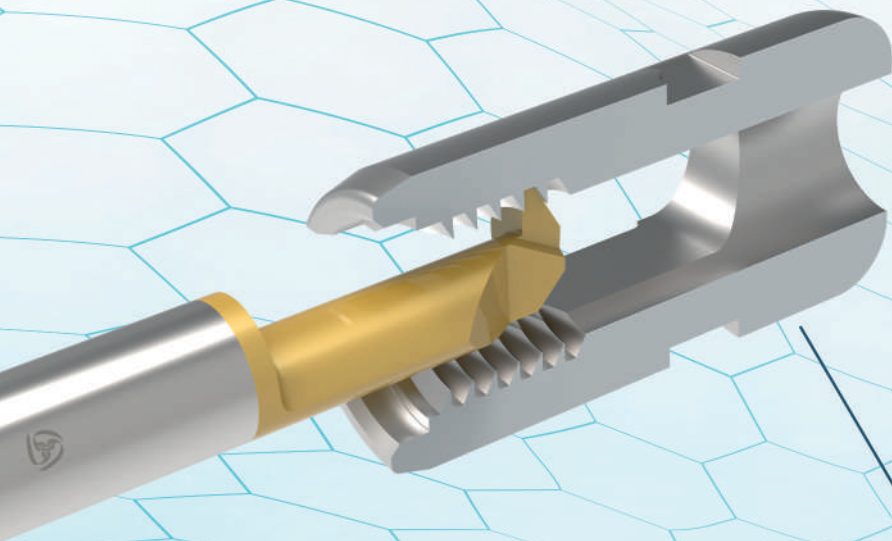
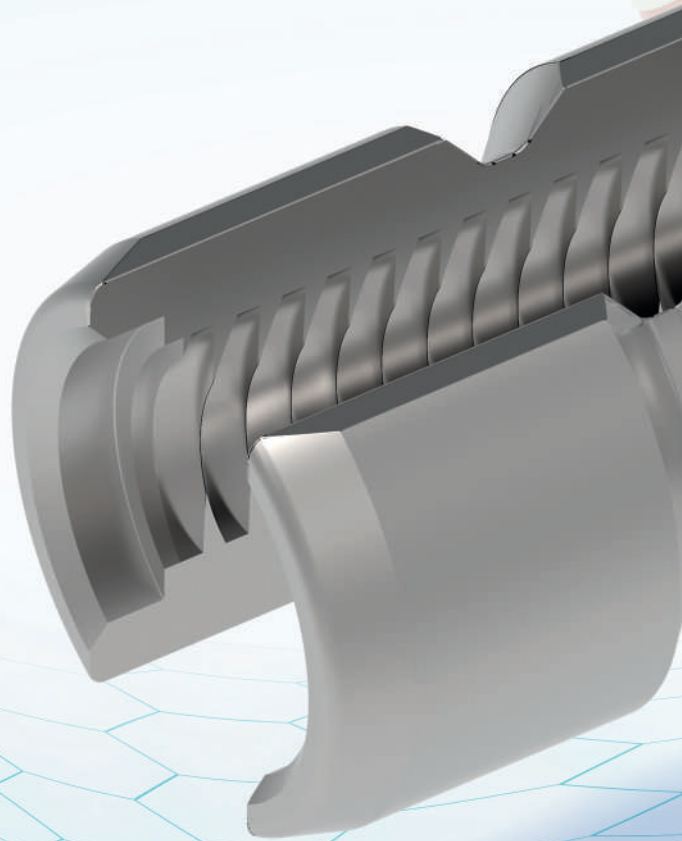
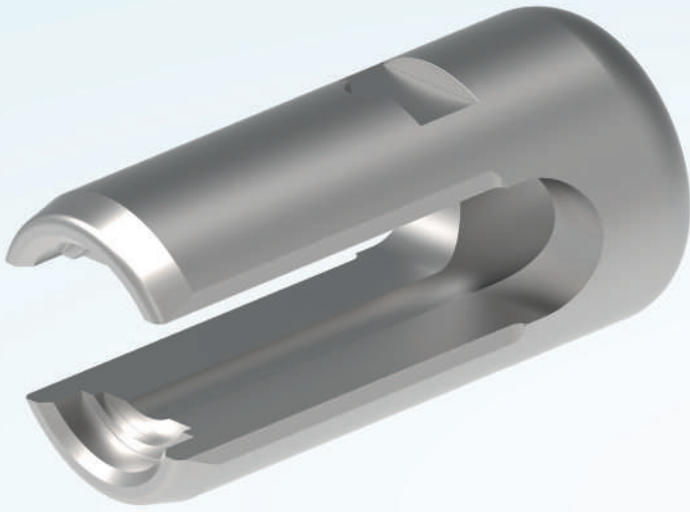

DIŞ AÇMA
THREADING 
GEWINDE

DELİK İÇİ
TORNALAMA

BORING
BOHREN

ÖZEL FORMA AÇMA

SPECIAL FORMING
SONDER FORM BEARBEITUNG



IMPLANT NUT

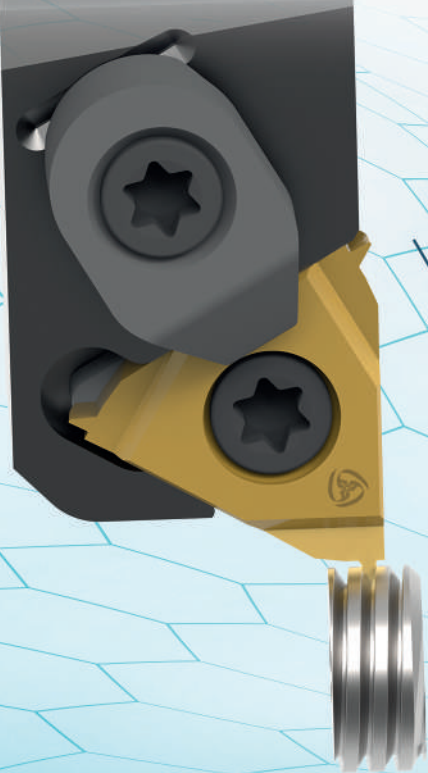
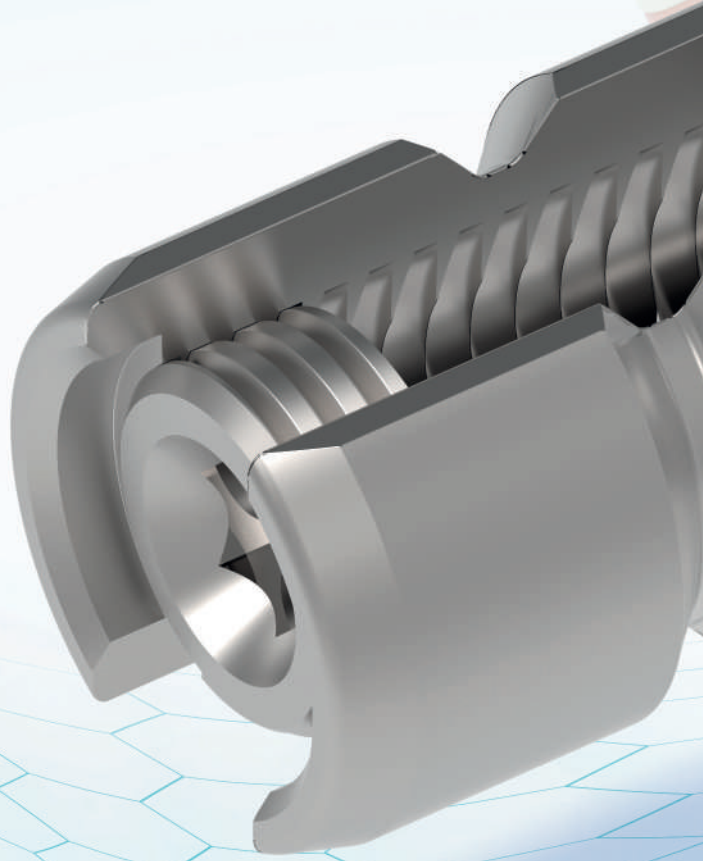
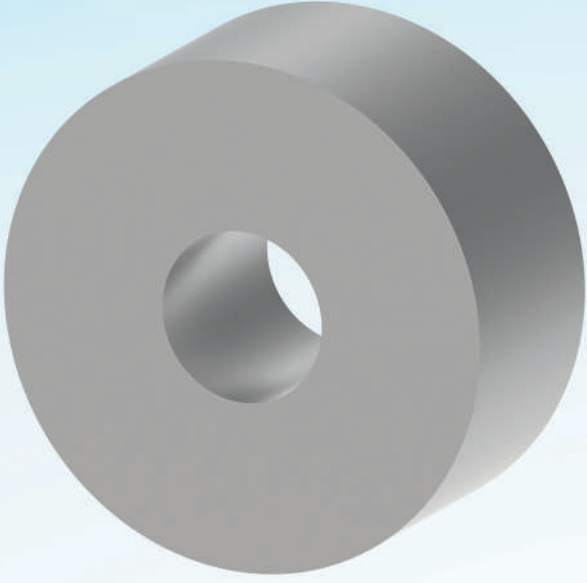

DIŞ AÇMA
THREADING
GEWINDE

ALIN ÖZEL FORM

**FACE SPECIAL
FORMING**
ALIN SONDERFORM

ALYAN PUNCH

ALLEN PUNCH
*WINKELSCHRAUBENDEHER
WERKZEUGE*

WHIRLING
WHIRLING
WENDESCHNEIDPLATTEN

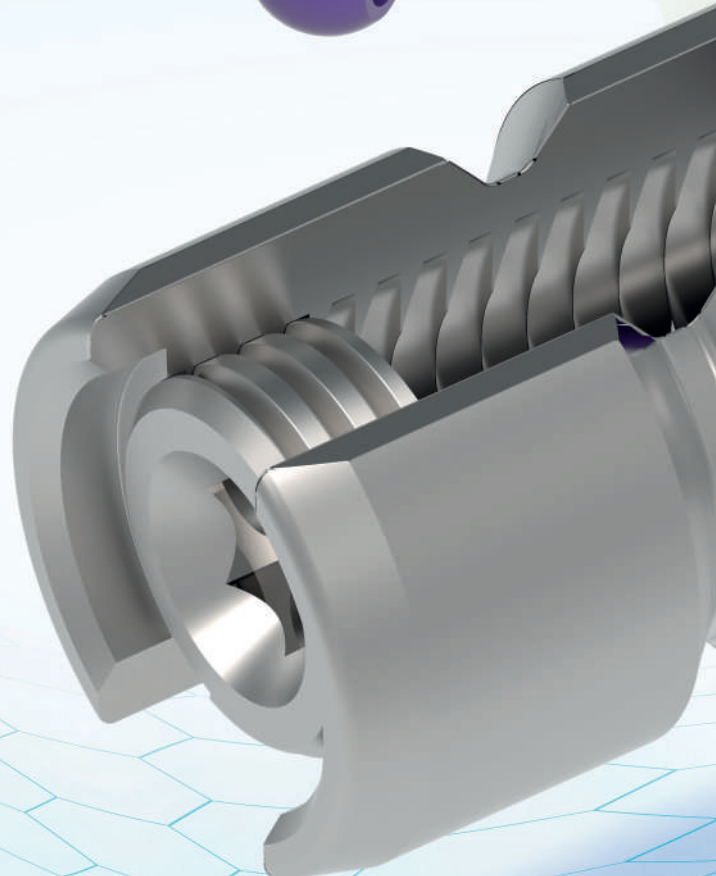
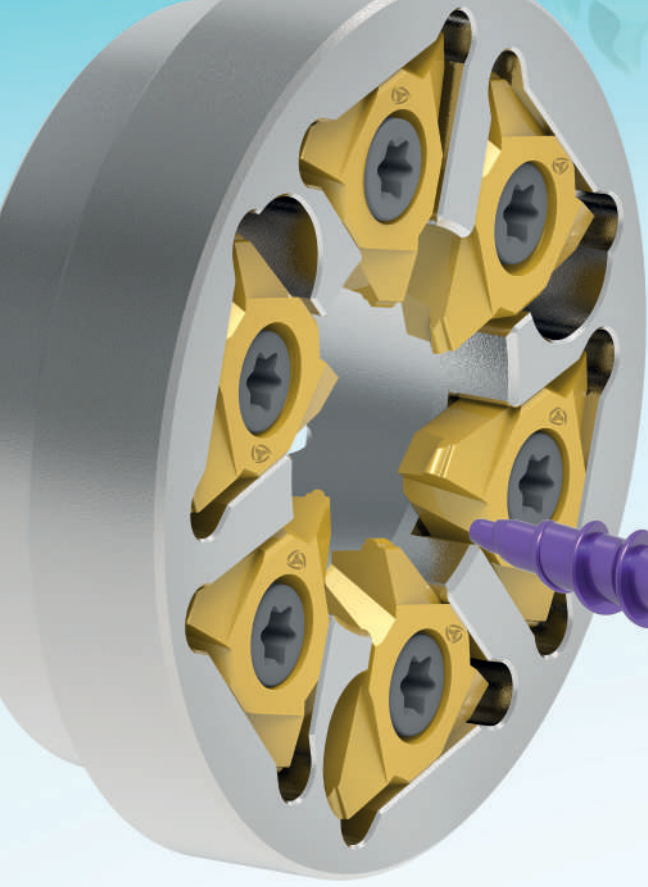

ALYAN / PUNCH - KAZIMA

ALLEN / PUNCH - BROACH
*WINKELSCHRAUBENDEHER
WERKZEUGE*

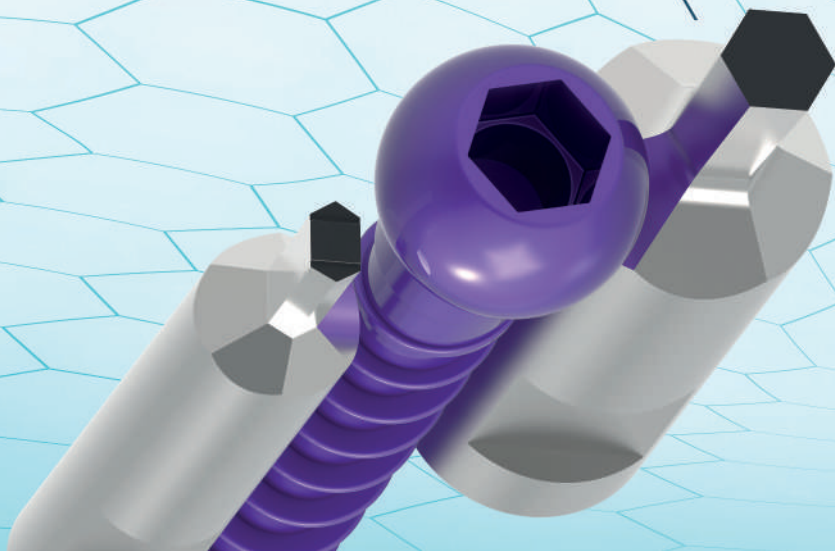

IMPLANT SCREW

TORX / PUNCH - KAZIMA

TORX / PUNCH - BROACH

WINKELSCHRAUBENDREHER - RING

WHIRLING

WHIRLING UÇLARI ve TAKIMLARI

WHIRLING INSERTS and TOOLHOLDERS

*WENDESCHNEIDPLATTEN UND WERKZEUGHALTER ZUM
GEWINDEWIRBELN*

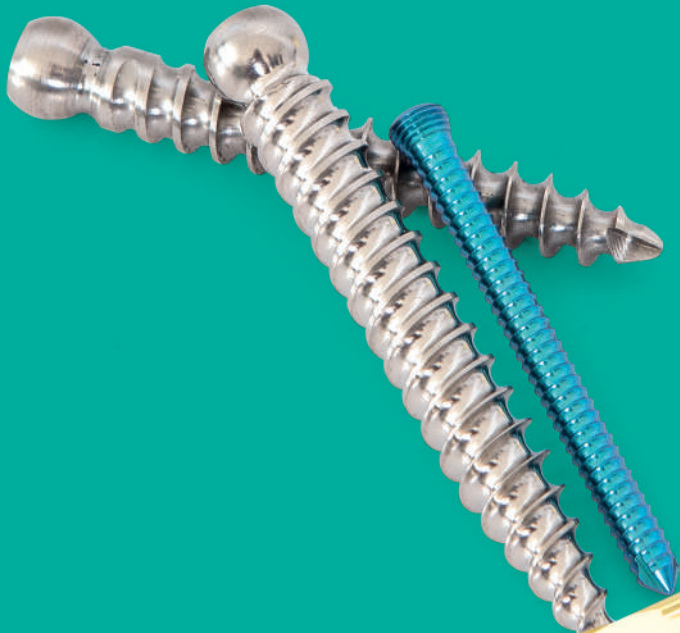

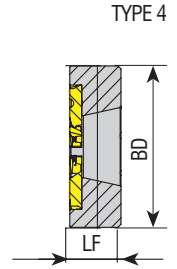
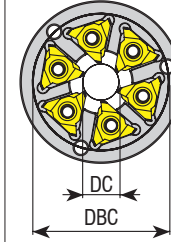
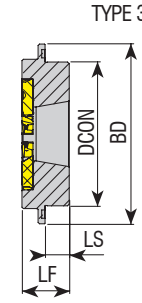
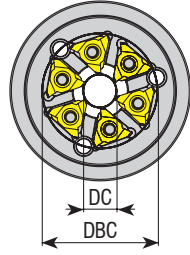
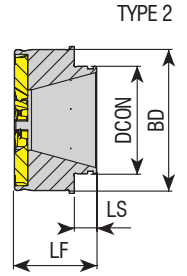
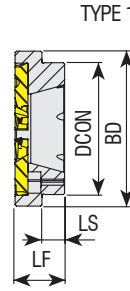
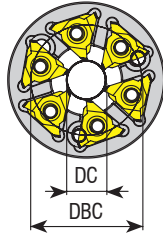

Makine Machine Maschine	Tahrikli WHIRLING Ünitesi Aggregate WHIRLING Unit Wirbelspindel	WHIRLING Ring Kodu WHIRLING Ring Code Wirbelring	Stok Stock Lager	Takım Ölçüleri (mm) Dimension (mm) Abmessung (mm)								Kesici Uç Insert Wendeschnidplatte	Yedek Parçaları / Spare Parts / Ersatzteile	
				ZEPF	DC	DCON	DBC	BD	LS	LF	TYPE		Sıkma Vidası Screw Schraube	Tork Anahtar Torx Key Torx-Schlüssel
STAR	5914 72 00/68172	ATW-301-T09-D1240-Z06	●	6	12	40	33	47	7	15	1			
CITIZEN	BTW1000	ATW-302-T09-D1233-Z06	○	6	12	33	40	47	4	18.5	-			
	GSW101	ATW-303-T09-D0620-Z06	○	6	6	20	26	35	3.2	15	1			
	MWS101/KSW101	ATW-304-T09-D1240-Z06	○	6	12	40	32.5	46	2.5	15.5	1			
	LSW101/BSW215/ LSW215315													
	LSW424													
TORNOS	306101/307087	ATW-306-T09-D1240-Z06	●	6	12	40	31	57	3.5	15	-			
	417617	ATW-307-T09-D1250-Z06	○	6	12	50	40	67	3.5	15.4	-			
WTO	TN762004	ATW-308-T09-D1142-Z06	●	6	11	31.97	-	42	6.7	24.7	2			
	TN762006	ATW-309-T09-D2054-Z08	○	8	20	56.5	-	54	1.5	13.8	2			
TSUGAMI	3234 Y342	ATW-310-T09-D1252-Z06	●	6	12	52	42	65	8.7	17	3			
	3268 Y452	ATW-311-T09-D1252-Z06	○	6	12	52	44	52	10	10	3			
	3268 Y271	ATW-312-T09-D1252-Z06	○	6	12	52	38	54	6	19	3			
	3214 Y342	ATW-313-T09-D1650-Z06	○	6	16	50	40	62	8.5	20	3			
	3234 Y342	ATW-314-T09-D2052-Z06	○	6	20	52	42	65	8.7	17	3			
	3281-Y451	ATW-316-T09-D1252-Z06	●	6	12	52	44	52	-	17	4			
HANWHA	MADAULA	ATW-315-T09-D1245-Z06	○	6	12	45	-	56	8.5	15	1			

R: Sağ / Right / Rechts L: Sol / Left / Links

● Stokta / In Stock / Auf Lager ○ Stokta Yok / Non Stock Item / Kein Lagerartikel, Lieferzeit auf Anfrage

Sipariş Örneği/Ordering Example/Bestellbeispiel

1 ad./pcs./stück ATW-301-T09-D1240-Z06

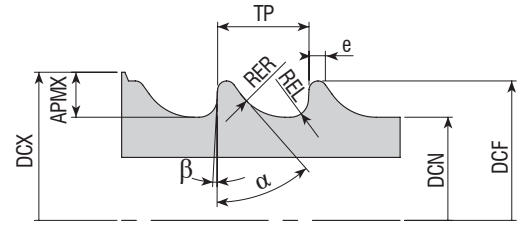
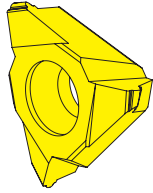
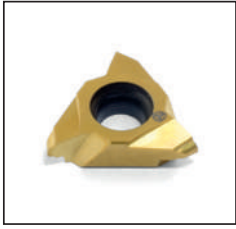

Uç Kodu Insert Code Wendeplatten-Bezeichnung	Kalite Grade Sorte		Standart ISO5835	Uç Ölçüleri (mm) Insert Dimension (mm) Abmessung (mm)									
	VK15U	VK15U01		TP	e	DCF	DCN	RER	REL	α	β	APMX	DCX
T09.HA150.D12	●	●	HA1.5	0.5	0.1	1.35 to 1.5	1.0 to 1.1	0.30	0.1	35°	3°	4	9
T09.HA200.D12	●	●	HA2.0	0.6	0.1	1.85 to 2.0	1.2 to 1.3	0.40	0.1	35°	3°	4	9
T09.HA270.D12	●	●	HA2.7	1	0.1	2.55 to 2.7	1.75 to 1.9	0.60	0.2	35°	3°	4	9.5
T09.HA350.D12	●	●	HA3.5	1.25	0.1	3.35 to 3.5	2.25 to 2.4	0.80	0.2	35°	3°	4	10
T09.HA400.D12	●	●	HA4.0	1.5	0.1	3.85 to 4.0	2.75 to 2.9	0.80	0.2	35°	3°	4	10.5
T09.HA450.D12	●	●	HA4.5	1.75	0.1	4.35 to 4.5	2.85 to 3.0	1.00	0.3	35°	3°	4	11
T09.HA500.D12	●	●	HA5.0	1.75	0.1	4.85 to 5.0	3.35 to 3.5	1.00	0.3	35°	3°	4	11
T09.HB400.D12	●	●	HB4.0	1.75	0.1	3.85 to 4.0	1.75 to 1.9	0.80	0.3	25°	5°	4	9.5
T09.HB650.D12	●	●	HB6.5	2.75	0.2	6.35 to 6.5	2.85 to 3.0	1.20	0.8	25°	5°	4	11

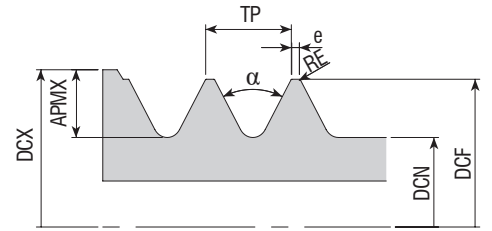
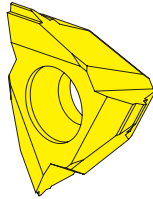
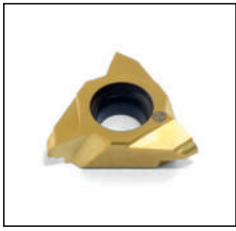

Uç Kodu Insert Code Wendeplatten-Bezeichnung	Kalite Grade Sorte		Standart ISO9268	Uç Ölçüleri (mm) Insert Dimension (mm) Abmessung (mm)							
	VK15U	VK15U01		TP	e	DCF	DCN	α	RE	APMX	DCX
T09.HC290.D12	○	○	HC2.9	1.06	0.1	2.79 to 2.90	2.03 to 2.18	60°	0.01	4	10.5
T09.HC350.D12	○	○	HC3.5	1.27	0.1	3.43 to 3.53	2.51 to 2.64	60°	0.01	4	11
T09.HC390.D12	○	○	HC3.9	1.27	0.1	3.78 to 3.91	2.77 to 2.92	60°	0.01	4	11.5
T09.HC420.D12	○	○	HC4.2	1.27	0.1	4.09 to 4.22	2.95 to 3.25	60°	0.01	4	12

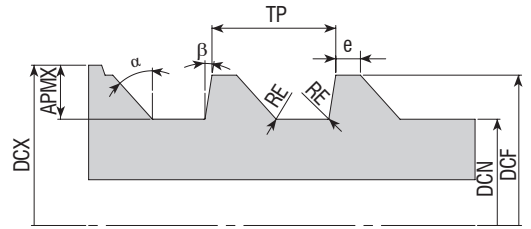
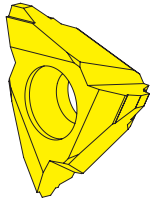
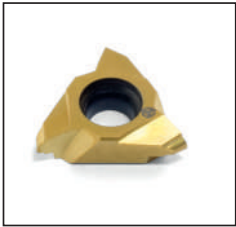

Uç Kodu Insert Code Wendeplatten-Bezeichnung	Kalite Grade Sorte		Standart ISO9268	Uç Ölçüleri (mm) Insert Dimension (mm) Abmessung (mm)								
	VK15U	VK15U01		TP	e	DCF	DCN	RE	α	β	APMX	DCX
T09.HD400.D12	○	○	HD4.0	1.59	0.1	3.97 to 4.03	2.89 to 2.95	0.01	45°	10°	4	11.5
T09.HD450.D12	○	○	HD4.5	2.18	0.1	4.47 to 4.53	2.89 to 2.95	0.01	45°	10°	4	12

R: Sağ / Right / Rechts L: Sol / Left / Links

● Stokta / In Stock / Auf Lager ○ Stokta Yok / Non Stock Item / Kein Lagerartikel, Lieferzeit auf Anfrage

Sipariş Örneği/Ordering Example/Bestellbeispiel

1 ad./pcs./stück T09.HA150.D12

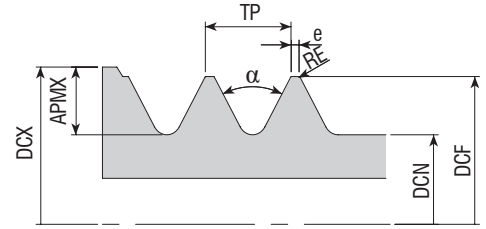
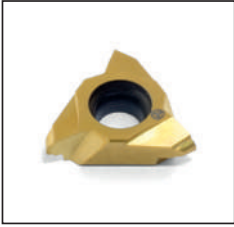

Uç Kodu Insert Code Wendeplatten-Bezeichnung	Kalite Grade Sorte		Standart DIN13	Uç Ölçüleri (mm) Insert Dimension (mm) Abmessung (mm)						
	VK15U	VK15U01		TP	DCF	DCN	a	RE	APMX	DCX
T09.M200.D12	●	●	M2	0.4	2	1.509	60	0.048	4	9
T09.M250.D12	●	●	M2.5	0.45	2.5	1.928	60	0.055	4	9.5
T09.M300.D12	●	●	M3	0.5	3	2.387	60	0.062	4	10
T09.M350.D12	●	●	M3.5	0.6	3.5	2.744	60	0.077	4	8.5
T09.M400.D12	●	●	M4.0	0.7	4	3.141	60	0.091	4	11
T09.M500.D12	●	●	M5.0	0.8	5	4.019	60	0.105	4	11.5
T09.M600.D12	●	●	M6.0	1	6	4.773	60	0.134	4	12.5
T09.M700.D12	●	●	M7.0	1	7	5.753	60	0.134	4	13.5
T09.M800.D12	●	●	M8.0	1.25	8	6.446	60	0.17	4	14

Kesme başlangıç pozisyonu
Cutting Start Position
Startposition Schneidvorgang

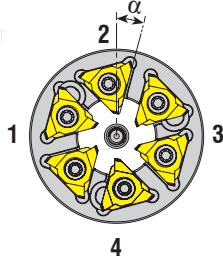

Y Eksen
Y Axis
Y Ocb

İş parçası dönüş yönü
Turning Direction of Workpiece
Drehrichtung Werkstück

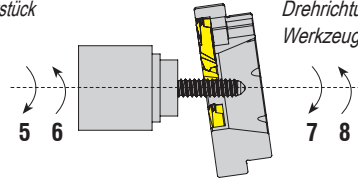

WHIRLING ünitesi dönüş yönü
Turning Direction of WHIRLING unit
Drehrichtung Gewindewirbel
Werkzeug

Makine Özellikleri Machine Specifications Angaben zur Maschine		Malzeme Özellikleri Material Specifications Material Besonderheiten	
Makine Üreticisi Machine Manufacturer Maschinenhersteller		Malzeme (DIN, AISI v.b.) Material (DIN, AISI etc.) Material DIN, AISI etc.	
Makine Modeli Machine Model Maschinenbezeichnung		Ham Malzeme Çapı Raw Material Diameter Rohmaterial Durchmesser	
Tahrikli WHIRLING Ünitesi Üreticisi Live Tool Manufacturer Hersteller angetriebene Werkzeuge		Diş Profili Thread Profile Gewindeprofil	
Tahrikli WHIRLING Ünitesi Aggregate WHIRLING Unit Wirbelspindel		Profil Teknik Resmi Profile Technical Drawing Profilzeichnung	
Y - Eksen Y - Axis Y - Achse	Var Exist <input type="checkbox"/>	Yok None <input type="checkbox"/>	Hatve Pitch Steigung
Yüksek Basıncılı Soğutma High Pressure Coolant Hochdruckkühlung	Var Exist <input type="checkbox"/>	Yok None <input type="checkbox"/>	Tek Ağız One Start Eingängig
Kesme Başlangıç Pozisyonu Cutting Start Position Startposition Schneidvorgang	1 <input type="checkbox"/> 2 <input type="checkbox"/> 3 <input type="checkbox"/> 4 <input type="checkbox"/>		İki Ağız Two Starts Zweigängig
WHIRLING Ünitesi Dönüş Yönü Turning Direction of WHIRLING Unit Drehrichtung Gewindewirbel-Werkzeug	5 <input type="checkbox"/> 6 <input type="checkbox"/>		Müşteri Adı / Customer Name / Kundennaame:
İş Parçası Dönüş Yönü Turning Direction of Workpiece Drehrichtung Werkstück	7 <input type="checkbox"/> 8 <input type="checkbox"/>		Yetkili / Responsible Person / Ansprechpartner :
α Açısı α Angle Winkel	Not: Bu açı ürün performansına etki ettiğinden bildirilmesi gerekmektedir. Aksi halinde ring tarafımıza gönderilmelidir. Note: This angle effects the performance of inserts. If doesn't known, tool body should be send to AKKO. Hinweis: Dieser Winkel beeinflusst die Leistung der Wendschneidplatte. Sollte dieser Winkel unbekannt sein, können Sie das Werkzeug zur Fa. AKKO schicken.		
Not / Note / Notizen :			

PIKO TAKIMLAR

PIKO TOOLS
PIKO WERKZEUGE

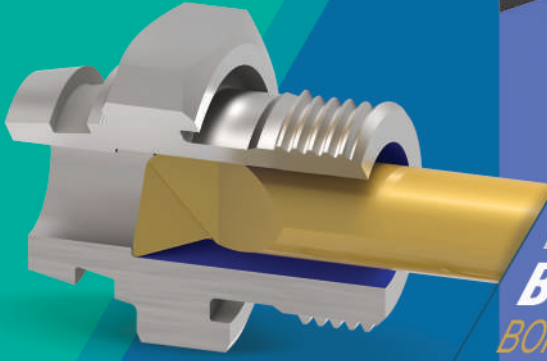

01
DELİK İÇİ TORNALAMA
BORING
BOHREN

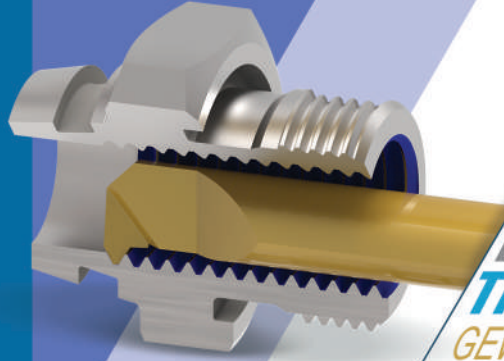

02
DIŞ AÇMA
THREADING
GEWINDE

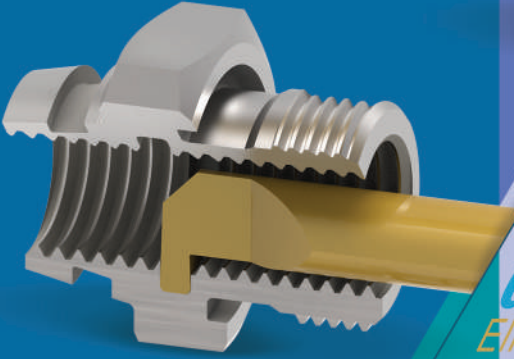

03
KANAL AÇMA
GROOVING
EINSTECHBOHRUNG

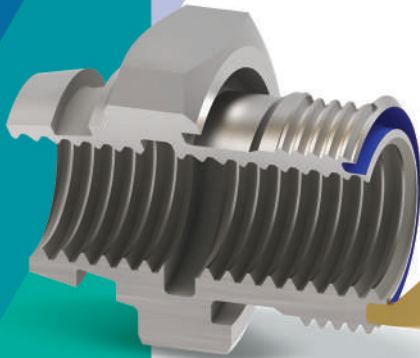

04
YÜZEY KANAL AÇMA
FACE GROOVING
OBERFLÄCHENEINSTECHBOHRUNG

PIKO BORING

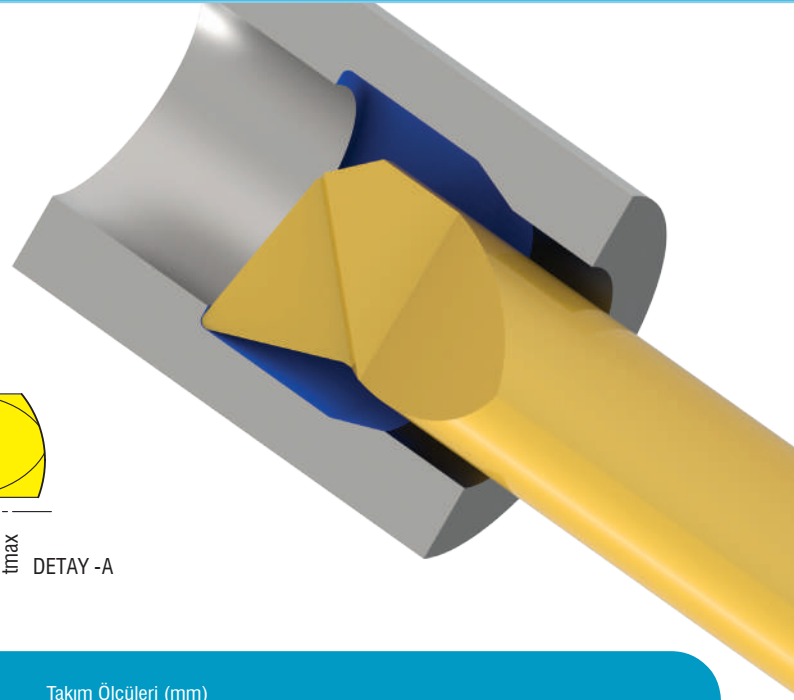
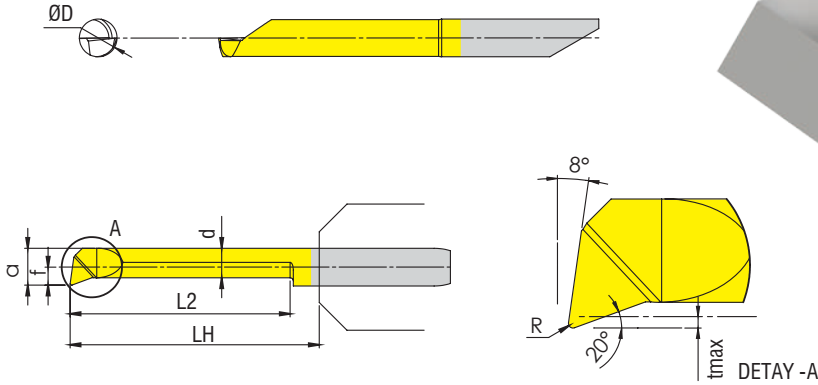

Ürün Kodu
Product Code
Artikelnummer

Takım Ölçüleri (mm)
Dimension (mm)
Abmessung (mm)

	L2	Ødmin	R	a	d	f	LH	tmax	ØD
VPB.04.102.015	10,2	4.2	0.15	3.95	3.45	1.95	13	0.3	4
VPB.04.152.015	15.20	4.2	0.15	3.95	3.45	1.95	18	0.3	4
VPB.04.203.015	20.30	4.2	0.15	3.95	3.45	1.95	23	0.3	4
VPB.04.254.015	25.40	4.2	0.15	3.95	3.45	1.95	28	0.3	4
VPB.04.305.015	30.50	4.2	0.15	3.95	3.45	1.95	33	0.3	4
VPB.04.356.015	35.60	4.2	0.15	3.95	3.45	1.95	38	0.3	4
VPB.05.102.020	10,2	5.2	0.2	4.95	4.95	2.95	13	0.5	5
VPB.05.152.020	15.20	5.2	0.2	4.95	4.95	2.95	18	0.5	5
VPB.05.203.020	20.30	5.2	0.2	4.95	4.95	2.95	23	0.5	5
VPB.05.254.020	25.40	5.2	0.2	4.95	4.95	2.95	28	0.5	5
VPB.05.305.020	30.50	5.2	0.2	4.95	4.95	2.95	33	0.5	5
VPB.05.356.020	35.60	5.2	0.2	4.95	4.95	2.95	38	0.5	5
VPB.05.406.020	40.60	5.2	0.2	4.95	4.95	2.95	43	0.5	5
VPB.06.102.020	10,2	6.2	0.2	5.95	5.25	2.95	13	0.5	6
VPB.06.152.020	15.20	6.2	0.2	5.95	5.25	2.95	18	0.5	6
VPB.06.203.020	20.30	6.2	0.2	5.95	5.25	2.95	23	0.5	6
VPB.06.254.020	25.40	6.2	0.2	5.95	5.25	2.95	28	0.5	6
VPB.06.305.020	30.50	6.2	0.2	5.95	5.25	2.95	33	0.5	6
VPB.06.356.020	35.60	6.2	0.2	5.95	5.25	2.95	38	0.5	6
VPB.06.406.020	40.60	6.2	0.2	5.95	5.25	2.95	43	0.5	6
VPB.06.508.020	50.80	6.2	0.2	5.95	5.25	2.95	53	0.5	6
VPB.07.254.020	25.40	7.2	0.2	6.95	6.25	3.45	28	0.5	7
VPB.07.305.020	30.50	7.2	0.2	6.95	6.25	3.45	33	0.5	7
VPB.07.356.020	35.60	7.2	0.2	6.95	6.25	3.45	38	0.5	7
VPB.07.406.020	40.60	7.2	0.2	6.95	6.25	3.45	43	0.5	7
VPB.07.508.020	50.80	7.2	0.2	6.95	6.25	3.45	53	0.5	7
VPB.07.608.020	60.80	7.2	0.2	6.95	6.25	3.45	63	0.5	7

Sipariş Örneği/Ordering Example/Bestellbeispiel
1 ad./pcs./stück VPB.04.102.015

PIKO GROOVING

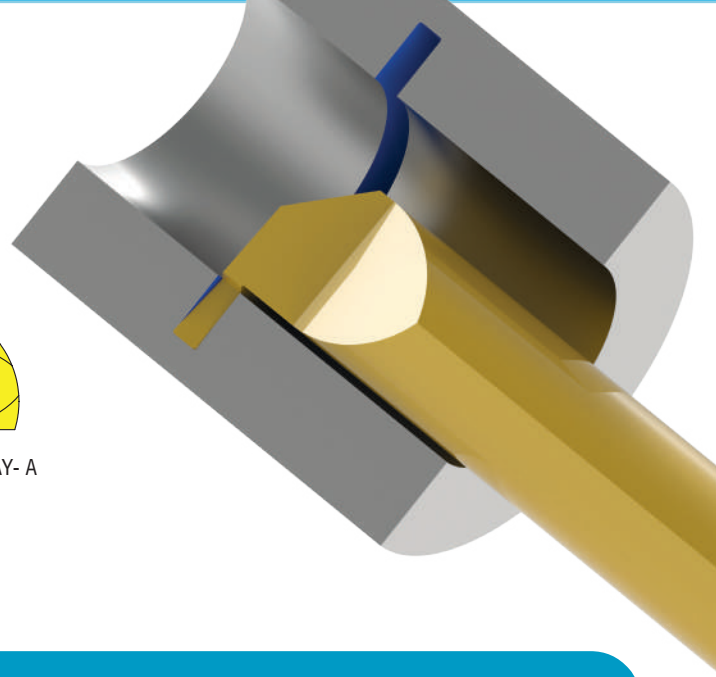
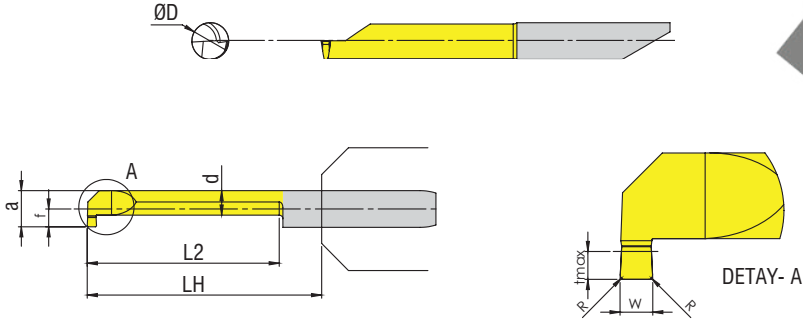

Ürün Kodu
Product Code
Artikelnummer

Takım Ölçüleri (mm)
Dimension (mm)
Abmessung (mm)

	W	L2	Ødmin	R	a	d	f	LH	tmax	ØD
VPG04.080.102	0,8	10,2	4,2	-	3,95	2,95	1,95	13	0,8	4
VPG04.080.152	0,8	15,2	4,2	-	3,95	2,95	1,95	18	0,8	4
VPG04.080.203	0,8	20,3	4,2	-	3,95	2,95	1,95	23	0,8	4
VPG04.080.254	0,8	25,4	4,2	-	3,95	2,95	1,95	28	0,8	4
VPG04.100.102	1,0	10,2	4,2	-	3,95	2,95	1,95	13	1,0	4
VPG04.100.152	1,0	15,2	4,2	-	3,95	2,95	1,95	18	1,0	4
VPG04.100.203	1,0	20,3	4,2	-	3,95	2,95	1,95	23	1,0	4
VPG05.079.102	0,79	10,2	5,2	-	4,95	3,75	2,45	13	1,0	5
VPG05.079.152	0,79	15,2	5,2	-	4,95	3,75	2,45	18	1,0	5
VPG05.079.203	0,79	20,3	5,2	-	4,95	3,75	2,45	23	1,0	5
VPG05.079.254	0,79	25,4	5,2	-	4,95	3,75	2,45	28	1,0	5
VPG05.079.305	0,79	30,5	5,2	-	4,95	3,75	2,45	33	1,0	5
VPG05.079.356	0,79	35,6	5,2	-	4,95	3,75	2,45	38	1,0	5
VPG05.100.102	1,0	10,2	5,2	-	4,95	3,75	2,45	13	1,0	5
VPG05.100.152	1,0	15,2	5,2	-	4,95	3,75	2,45	18	1,0	5
VPG05.100.203	1,0	20,3	5,2	-	4,95	3,75	2,45	23	1,0	5
VPG05.100.254	1,0	25,4	5,2	-	4,95	3,75	2,45	28	1,0	5
VPG05.100.305	1,0	30,5	5,2	-	4,95	3,75	2,45	33	1,0	5
VPG05.100.356	1,0	35,6	5,2	-	4,95	3,75	2,45	38	1,0	5

Sipariş Örneği/Ordering Example/Bestellbeispiel
1 ad./pcs./stück VPG04.080.102

PIKO GROOVING

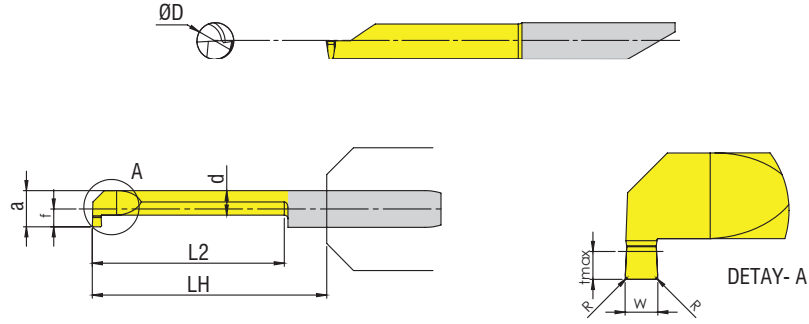

Ürün Kodu
Product Code
Artikelnummer

Takım Ölçüleri (mm)
Dimension (mm)
Abmessung (mm)

	W	L2	Ødmin	R	a	d	f	LH	tmax	ØD
VPG05.117.102	1,17	10,2	5,2	-	4,95	3,75	2,45	13	1,0	5
VPG05.117.152	1,17	15,2	5,2	-	4,95	3,75	2,45	18	1,0	5
VPG05.117.203	1,17	20,3	5,2	-	4,95	3,75	2,45	23	1,0	5
VPG05.117.254	1,17	25,4	5,2	-	4,95	3,75	2,45	28	1,0	5
VPG05.117.305	1,17	30,5	5,2	-	4,95	3,75	2,45	33	1,0	5
VPG05.117.356	1,17	35,6	5,2	-	4,95	3,75	2,45	38	1,0	5
VPG05.150.102	1,5	10,2	5,2	-	4,95	3,75	2,45	13	1,0	5
VPG05.150.152	1,5	15,2	5,2	-	4,95	3,75	2,45	18	1,0	5
VPG05.150.203	1,5	20,3	5,2	-	4,95	3,75	2,45	23	1,0	5
VPG05.150.254	1,5	25,4	5,2	-	4,95	3,75	2,45	28	1,0	5
VPG05.150.305	1,5	30,5	5,2	-	4,95	3,75	2,45	33	1,0	5
VPG05.150.356	1,5	35,6	5,2	-	4,95	3,75	2,45	38	1,0	5
VPG05.157.102	1,57	10,2	5,2	-	4,95	3,75	2,45	13	1,0	5
VPG05.157.152	1,57	15,2	5,2	-	4,95	3,75	2,45	18	1,0	5
VPG05.157.203	1,57	20,3	5,2	-	4,95	3,75	2,45	23	1,0	5
VPG05.157.254	1,57	25,4	5,2	-	4,95	3,75	2,45	28	1,0	5
VPG05.157.305	1,57	30,5	5,2	-	4,95	3,75	2,45	33	1,0	5

Sipariş Örneği/Ordering Example/Bestellbeispiel
1 ad./pcs./stück VPG05.117.102

PIKO GROOVING

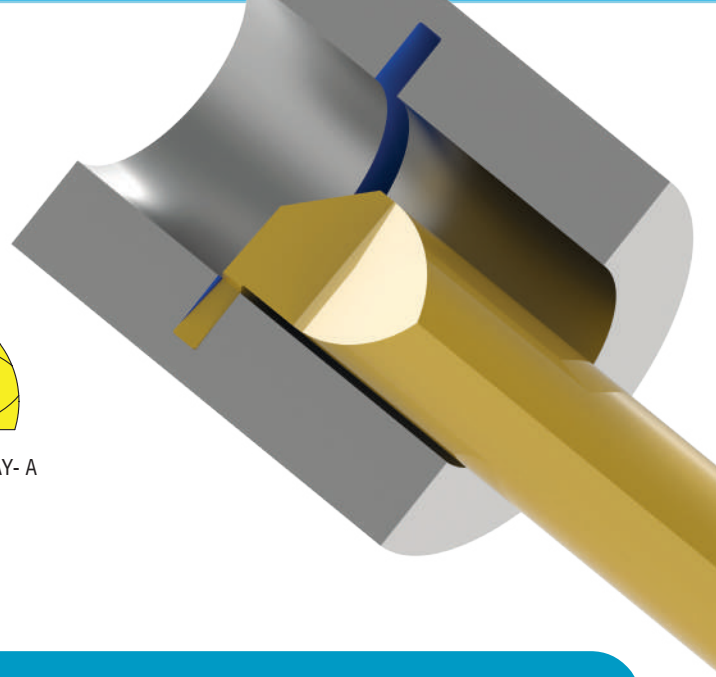
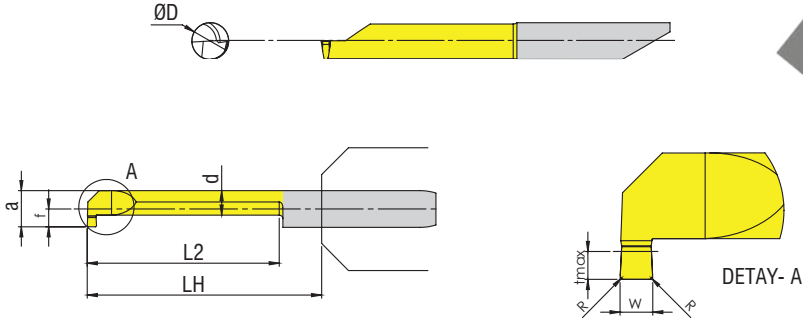

Ürün Kodu
Product Code
Artikelnummer

Takım Ölçüleri (mm)
Dimension (mm)
Abmessung (mm)

	W	L2	Ødmin	R	a	d	f	LH	tmax	ØD
VPG05.198.102	1,98	10,2	5,2	-	4,95	3,75	2,45	13	1,0	5
VPG05.198.152	1,98	15,2	5,2	-	4,95	3,75	2,45	18	1,0	5
VPG05.198.203	1,98	20,3	5,2	-	4,95	3,75	2,45	23	1,0	5
VPG05.198.254	1,98	25,4	5,2	-	4,95	3,75	2,45	28	1,0	5
VPG05.198.305	1,98	30,5	5,2	-	4,95	3,75	2,45	33	1,0	5
VPG05.200.102	2,0	10,2	5,2	-	4,95	3,75	2,45	13	1,0	5
VPG05.200.152	2,0	15,2	5,2	-	4,95	3,75	2,45	18	1,0	5
VPG05.200.203	2,0	20,3	5,2	-	4,95	3,75	2,45	23	1,0	5
VPG05.200.254	2,0	25,4	5,2	-	4,95	3,75	2,45	28	1,0	5
VPG05.200.305	2,0	30,5	5,2	-	4,95	3,75	2,45	33	1,0	5
VPG06.079.102	0,79	10,2	6,2	-	5,95	3,95	2,95	13	1,8	6
VPG06.079.152	0,79	15,2	6,2	-	5,95	3,95	2,95	18	1,8	6
VPG06.079.203	0,79	20,3	6,2	-	5,95	3,95	2,95	23	1,8	6
VPG06.079.254	0,79	25,4	6,2	-	5,95	3,95	2,95	28	1,8	6
VPG06.079.305	0,79	30,5	6,2	-	5,95	3,95	2,95	33	1,8	6
VPG06.079.356	0,79	35,6	6,2	-	5,95	3,95	2,95	38	1,8	6

Sipariş Örneği/Ordering Example/Bestellbeispiel
1 ad./pcs./stück VPG05.198.102

PIKO GROOVING

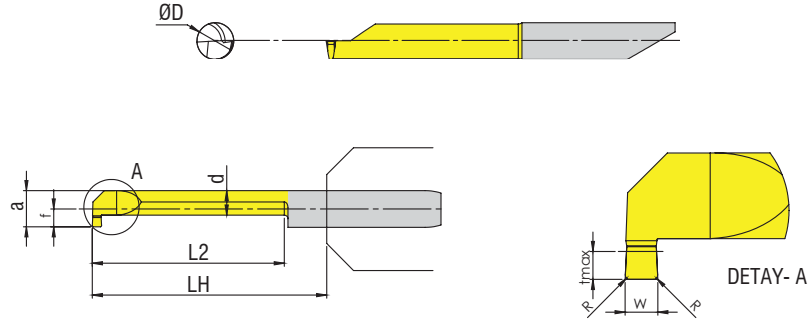

Ürün Kodu
Product Code
Artikelnummer

Takım Ölçüleri (mm)
Dimension (mm)
Abmessung (mm)

	W	L2	Ødmin	R	a	d	f	LH	tmax	ØD
VPG06.100.102	1,0	10,2	6,2	-	5.95	3.95	2.95	13	1.8	6
VPG06.100.152	1,0	15.2	6.2	-	5.95	3.95	2.95	18	1.8	6
VPG06.100.203	1,0	20.3	6.2	-	5.95	3.95	2.95	23	1.8	6
VPG06.100.254	1,0	25.4	6.2	-	5.95	3.95	2.95	28	1.8	6
VPG06.100.305	1,0	30.5	6.2	-	5.95	3.95	2.95	33	1.8	6
VPG06.100.356	1,0	35.6	6.2	-	5.95	3.95	2.95	38	1.8	6
VPG06.100.406	1,0	40,6	6,2	-	5.95	3.95	2.95	43	1.8	6
VPG06.117.102	1.17	10,2	6,2	-	5.95	3.95	2.95	13	1.8	6
VPG06.117.152	1.17	15.2	6.2	-	5.95	3.95	2.95	18	1.8	6
VPG06.117.203	1.17	20.3	6.2	-	5.95	3.95	2.95	23	1.8	6
VPG06.117.254	1.17	25.4	6.2	-	5.95	3.95	2.95	28	1.8	6
VPG06.117.305	1.17	30.5	6.2	-	5.95	3.95	2.95	33	1.8	6
VPG06.117.356	1.17	35.6	6.2	-	5.95	3.95	2.95	38	1.8	6
VPG06.117.406	1.17	40,6	6,2	-	5.95	3.95	2.95	43	1.8	6
VPG06.150.102	1.5	10,2	6,2	-	5.95	3.95	2.95	13	1.8	6
VPG06.150.152	1.5	15.2	6.2	-	5.95	3.95	2.95	18	1.8	6
VPG06.150.203	1.5	20.3	6.2	-	5.95	3.95	2.95	23	1.8	6
VPG06.150.254	1.5	25.4	6.2	-	5.95	3.95	2.95	28	1.8	6
VPG06.150.305	1.5	30.5	6.2	-	5.95	3.95	2.95	33	1.8	6
VPG06.150.356	1.5	35.6	6.2	-	5.95	3.95	2.95	38	1.8	6

Sipariş Örneği/Ordering Example/Bestellbeispiel
1 ad./pcs./stück VPG06.100.102

PIKO GROOVING

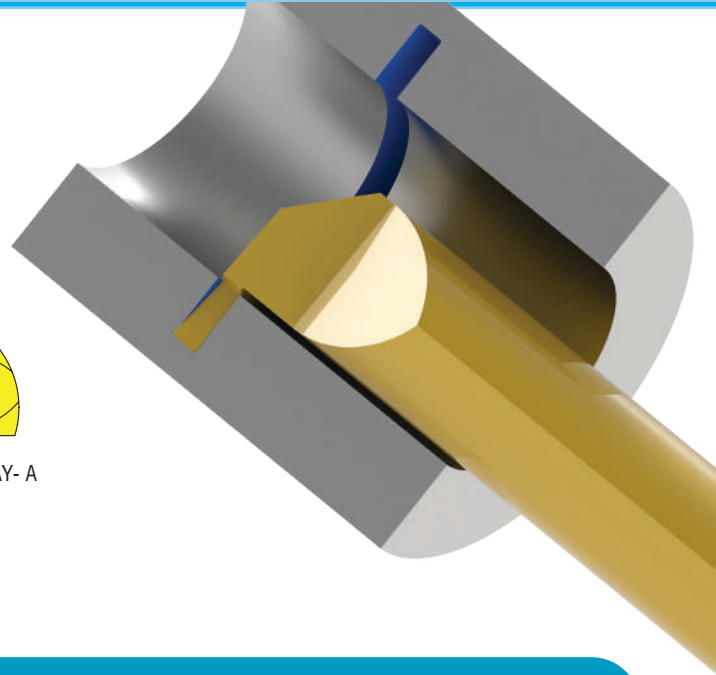
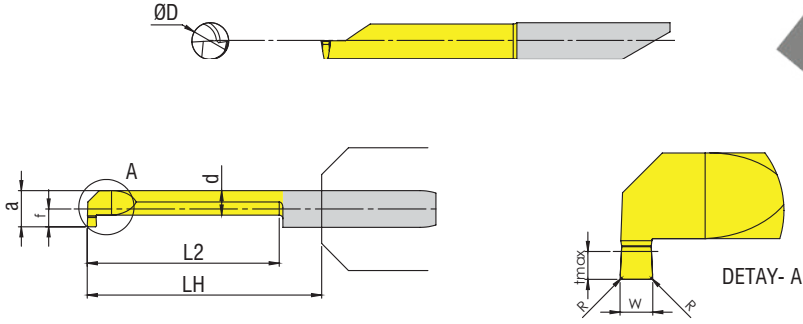

Ürün Kodu
Product Code
Artikelnummer

Takım Ölçüleri (mm)
Dimension (mm)
Abmessung (mm)

	W	L2	Ødmin	R	a	d	f	LH	tmax	ØD
VPG06.157.102	1.57	10,2	6,2	-	5.95	3.95	2.95	13	1.8	6
VPG06.157.152	1.57	15.2	6.2	-	5.95	3.95	2.95	18	1.8	6
VPG06.157.203	1.57	20.3	6.2	-	5.95	3.95	2.95	23	1.8	6
VPG06.157.254	1.57	25.4	6.2	-	5.95	3.95	2.95	28	1.8	6
VPG06.157.305	1.57	30.5	6.2	-	5.95	3.95	2.95	33	1.8	6
VPG06.157.356	1.57	35.6	6.2	-	5.95	3.95	2.95	38	1.8	6
VPG06.157.406	1.57	40,6	6,2	-	5.95	3.95	2.95	43	1.8	6
VPG06.198.102	1.98	10,2	6,2	-	5.95	3.95	2.95	13	1.8	6
VPG06.198.152	1.98	15.2	6.2	-	5.95	3.95	2.95	18	1.8	6
VPG06.198.203	1.98	20.3	6.2	-	5.95	3.95	2.95	23	1.8	6
VPG06.198.254	1.98	25.4	6.2	-	5.95	3.95	2.95	28	1.8	6
VPG06.198.305	1.98	30.5	6.2	-	5.95	3.95	2.95	33	1.8	6
VPG06.198.356	1.98	35.6	6.2	-	5.95	3.95	2.95	38	1.8	6
VPG06.198.406	1.98	40,6	6,2	-	5.95	3.95	2.95	43	1.8	6
VPG06.200.102	2,0	10,2	6,2	-	5.95	3.95	2.95	13	1.8	6
VPG06.200.152	2,0	15.2	6.2	-	5.95	3.95	2.95	18	1.8	6
VPG06.200.203	2,0	20.3	6.2	-	5.95	3.95	2.95	23	1.8	6
VPG06.200.254	2,0	25.4	6.2	-	5.95	3.95	2.95	28	1.8	6
VPG06.200.305	2,0	30.5	6.2	-	5.95	3.95	2.95	33	1.8	6
VPG06.200.356	2,0	35.6	6.2	-	5.95	3.95	2.95	38	1.8	6

Sipariş Örneği/Ordering Example/Bestellbeispiel
1 ad./pcs./stück VPG06.157.102

PIKO GROOVING

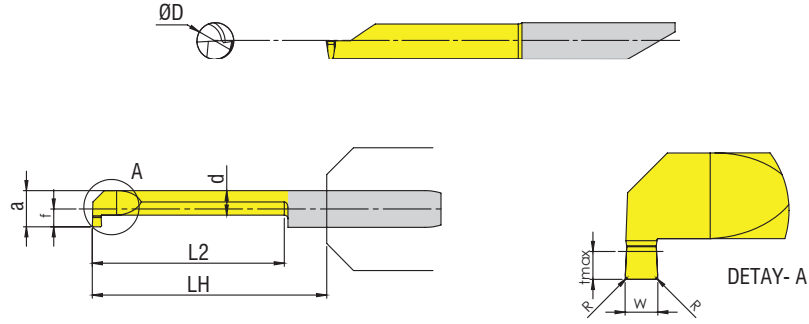

Ürün Kodu
Product Code
Artikelnummer

Takım Ölçüleri (mm)
Dimension (mm)
Abmessung (mm)

	W	L2	Ødmin	R	a	d	f	LH	tmax	ØD
VPG07.079.102	0,79	10,2	7.2	-	6.95	4.25	3.45	13	2.5	7
VPG07.079.152	0,79	15.2	7.2	-	6.95	4.25	3.45	18	2.5	7
VPG07.079.203	0,79	20.3	7.2	-	6.95	4.25	3.45	23	2.5	7
VPG07.079.254	0,79	25.4	7.2	-	6.95	4.25	3.45	28	2.5	7
VPG07.079.305	0,79	30.5	7.2	-	6.95	4.25	3.45	33	2.5	7
VPG07.079.356	0,79	35.6	7.2	-	6.95	4.25	3.45	38	2.5	7
VPG07.079.406	0,79	40,6	7.2	-	6.95	4.25	3.45	43	2.5	7
VPG07.100.102	1,0	10,2	7.2	-	6.95	4.25	3.45	13	2.5	7
VPG07.100.152	1,0	15.2	7.2	-	6.95	4.25	3.45	18	2.5	7
VPG07.100.203	1,0	20.3	7.2	-	6.95	4.25	3.45	23	2.5	7
VPG07.100.254	1,0	25.4	7.2	-	6.95	4.25	3.45	28	2.5	7
VPG07.100.305	1,0	30.5	7.2	-	6.95	4.25	3.45	33	2.5	7
VPG07.100.356	1,0	35.6	7.2	-	6.95	4.25	3.45	38	2.5	7
VPG07.100.406	1,0	40,6	7.2	-	6.95	4.25	3.45	43	2.5	7
VPG07.117.102	1.17	10,2	7.2	-	6.95	4.25	3.45	13	2.5	7
VPG07.117.152	1.17	15.2	7.2	-	6.95	4.25	3.45	18	2.5	7
VPG07.117.203	1.17	20.3	7.2	-	6.95	4.25	3.45	23	2.5	7
VPG07.117.254	1.17	25.4	7.2	-	6.95	4.25	3.45	28	2.5	7
VPG07.117.305	1.17	30.5	7.2	-	6.95	4.25	3.45	33	2.5	7
VPG07.117.356	1.17	35.6	7.2	-	6.95	4.25	3.45	38	2.5	7
VPG07.117.406	1.17	40,6	7.2	-	6.95	4.25	3.45	43	2.5	7

Sipariş Örneği/Ordering Example/Bestellbeispiel
1 ad./pcs./stück VPG07.079.102

PIKO GROOVING

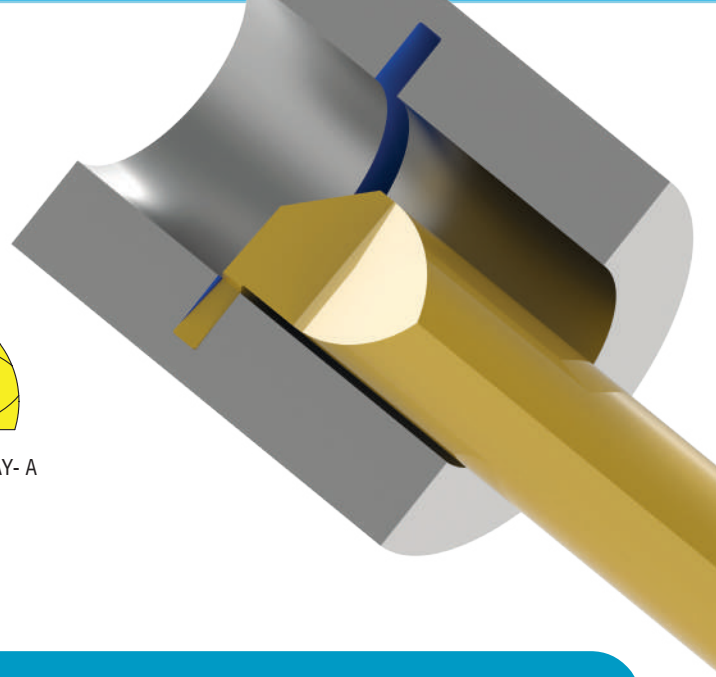
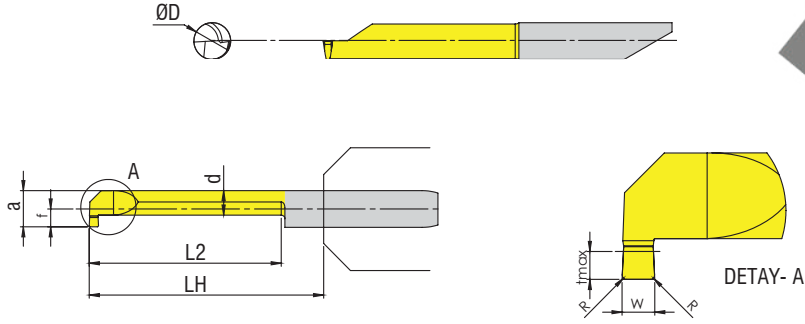

Ürün Kodu
Product Code
Artikelnummer

Takım Ölçüleri (mm)
Dimension (mm)
Abmessung (mm)

	W	L2	Ødmin	R	a	d	f	LH	tmax	ØD
VPG07.150.102	1.5	10,2	7.2	-	6.95	4.25	3.45	13	2.5	7
VPG07.150.152	1.5	15.2	7.2	-	6.95	4.25	3.45	18	2.5	7
VPG07.150.203	1.5	20.3	7.2	-	6.95	4.25	3.45	23	2.5	7
VPG07.150.254	1.5	25.4	7.2	-	6.95	4.25	3.45	28	2.5	7
VPG07.150.305	1.5	30.5	7.2	-	6.95	4.25	3.45	33	2.5	7
VPG07.150.356	1.5	35.6	7.2	-	6.95	4.25	3.45	38	2.5	7
VPG07.150.406	1.5	40,6	7.2	-	6.95	4.25	3.45	43	2.5	7
VPG07.157.102	1.57	10,2	7.2	-	6.95	4.25	3.45	13	2.5	7
VPG07.157.152	1.57	15.2	7.2	-	6.95	4.25	3.45	18	2.5	7
VPG07.157.203	1.57	20.3	7.2	-	6.95	4.25	3.45	23	2.5	7
VPG07.157.254	1.57	25.4	7.2	-	6.95	4.25	3.45	28	2.5	7
VPG07.157.305	1.57	30.5	7.2	-	6.95	4.25	3.45	33	2.5	7
VPG07.157.356	1.57	35.6	7.2	-	6.95	4.25	3.45	38	2.5	7
VPG07.157.406	1.57	40,6	7.2	-	6.95	4.25	3.45	43	2.5	7
VPG07.198.102	1.98	10,2	7.2	-	6.95	4.25	3.45	13	2.5	7
VPG07.198.152	1.98	15.2	7.2	-	6.95	4.25	3.45	18	2.5	7
VPG07.198.203	1.98	20.3	7.2	-	6.95	4.25	3.45	23	2.5	7
VPG07.198.254	1.98	25.4	7.2	-	6.95	4.25	3.45	28	2.5	7
VPG07.198.305	1.98	30.5	7.2	-	6.95	4.25	3.45	33	2.5	7
VPG07.198.356	1.98	35.6	7.2	-	6.95	4.25	3.45	38	2.5	7

Sipariş Örneği/Ordering Example/Bestellbeispiel
1 ad./pcs./stück VPG07.117.102

PIKO GROOVING

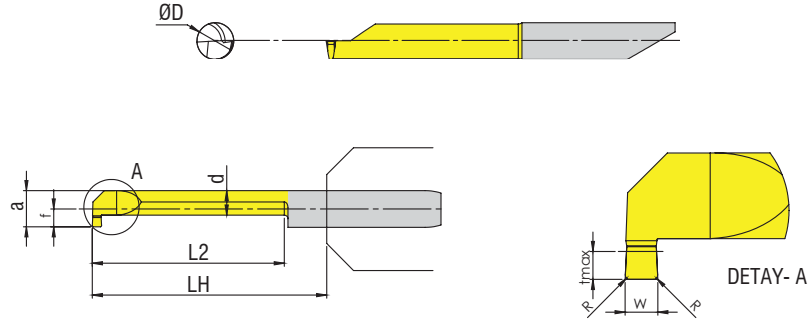

Ürün Kodu
Product Code
Artikelnummer

Takım Ölçüleri (mm)
Dimension (mm)
Abmessung (mm)

	W	L2	Ødmin	R	a	d	f	LH	tmax	ØD
VPG07.200.102	2,0	10,2	7,2	-	6,95	4,25	3,45	13	2,5	7
VPG07.200.152	2,0	15,2	7,2	-	6,95	4,25	3,45	18	2,5	7
VPG07.200.203	2,0	20,3	7,2	-	6,95	4,25	3,45	23	2,5	7
VPG07.200.254	2,0	25,4	7,2	-	6,95	4,25	3,45	28	2,5	7
VPG07.200.305	2,0	30,5	7,2	-	6,95	4,25	3,45	33	2,5	7
VPG07.200.356	2,0	35,6	7,2	-	6,95	4,25	3,45	38	2,5	7
VPG10.100.305	1,0	30,5	10,5	-	9,95	5,45	4,95	33,0	4,0	10
VPG10.100.508	1,0	50,8	10,5	-	9,95	5,45	4,95	53,0	4,0	10
VPG10.200.305	2,0	30,5	10,5	-	9,95	5,45	4,95	33,0	4,0	10
VPG10.200.508	2,0	50,8	10,5	-	9,95	5,45	4,95	53,0	4,0	10
VPG10.300.305	3,0	30,5	10,5	-	9,95	5,45	4,95	33,0	4,0	10
VPG10.300.508	3,0	50,8	10,5	-	9,95	5,45	4,95	53,0	4,0	10

Sipariş Örneği/Ordering Example/Bestellbeispiel
1 ad./pcs./stück VPG07.200.102

PIKO GROOVING

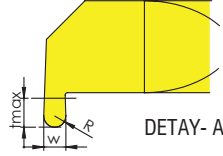
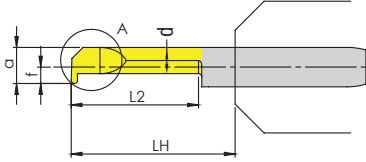
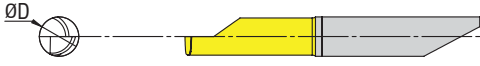

DETAY- A

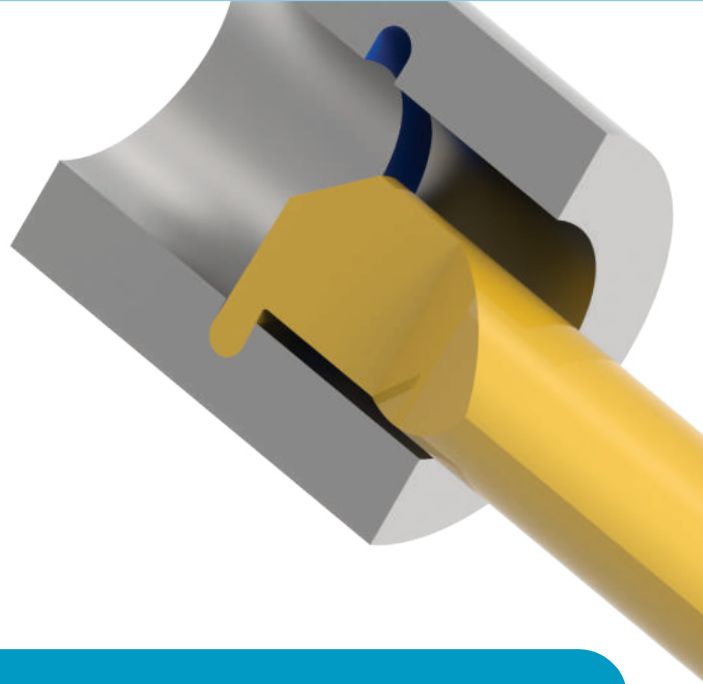

Ürün Kodu
Product Code
Artikelnummer

Takım Ölçüleri (mm)
Dimension (mm)
Abmessung (mm)

	W	L2	Ødmin	R	a	d	f	LH	tmax	ØD
VPG04.100.152.R050	1,0	15,2	4,2	0,5	3,95	2,95	1,95	18,0	0,8	4
VPG04.117.152.R0585	1,17	15,2	4,2	0,585	3,95	2,95	1,95	18,0	0,8	4
VPG05.100.203.R050	1,0	20,3	5,2	0,5	4,95	3,75	2,45	23,0	1,0	5
VPG05.117.203.R0585	1,17	20,3	5,2	0,585	4,95	3,75	2,45	23,0	1,0	5
VPG05.150.203.R075	1,5	20,3	5,2	0,75	4,95	3,75	2,45	23,0	1,0	5
VPG05.1574.203.R0787	1,574	20,3	5,2	0,787	4,95	3,75	2,45	23,0	1,0	5
VPG05.1626.203.R0813	1,626	20,3	5,2	0,813	4,95	3,75	2,45	23,0	1,0	5
VPG05.198.203.R099	1,98	20,3	5,2	0,99	4,95	3,75	2,45	23,0	1,0	5
VPG05.200.203.R100	2,0	20,3	5,2	1,0	4,95	3,75	2,45	23,0	1,0	5
VPG06.100.254.R050	1,0	25,4	6,2	0,5	5,95	3,95	2,95	28,0	1,8	6
VPG06.117.254.R0585	1,17	25,4	6,2	0,585	5,95	3,95	2,95	28,0	1,8	6
VPG06.150.254.R075	1,5	25,4	6,2	0,75	5,95	3,95	2,95	28,0	1,8	6
VPG06.1574.254.R0787	1,574	25,4	6,2	0,787	5,95	3,95	2,95	28,0	1,8	6
VPG06.1626.254.R0813	1,626	25,4	6,2	0,813	5,95	3,95	2,95	28,0	1,8	6
VPG06.198.254.R099	1,98	25,4	6,2	0,99	5,95	3,95	2,95	28,0	1,8	6
VPG06.200.203.R100	2,0	20,3	6,2	1,0	5,95	3,95	2,95	23,0	1,8	6
VPG06.200.254.R100	2,0	25,4	6,2	1,0	5,95	3,95	2,95	28,0	1,8	6
VPG07.100.305.R050	1,0	30,5	7,2	0,5	6,95	4,25	3,45	33,0	2,5	7
VPG07.117.305.R0585	1,17	30,5	7,2	0,585	6,95	4,25	3,45	33,0	2,5	7
VPG07.150.305.R075	1,5	30,5	7,2	0,75	6,95	4,25	3,45	33,0	2,5	7
VPG07.1574.305.R0787	1,574	30,5	7,2	0,787	6,95	4,25	3,45	33,0	2,5	7
VPG07.1626.305.R0813	1,626	30,5	7,2	0,813	6,95	4,25	3,45	33,0	2,5	7
VPG07.198.305.R099	1,98	30,5	7,2	0,99	6,95	4,25	3,45	33,0	2,5	7
VPG07.200.305.R100	2,0	30,5	7,2	1,0	6,95	4,25	3,45	33,0	2,5	7

Sipariş Örneği/Ordering Example/Bestellbeispiel
1 ad./pcs./stück VPG04.100.152.R050

PIKO THREADING

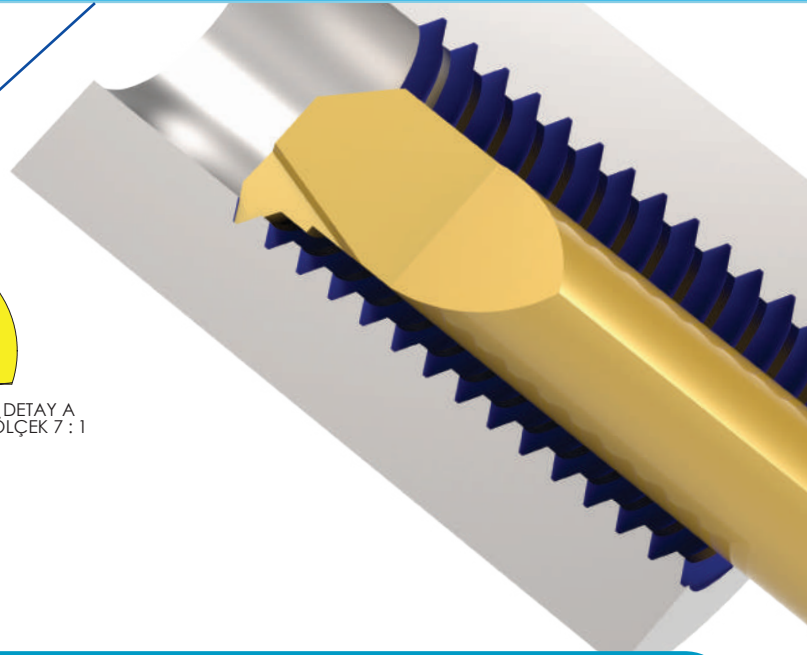
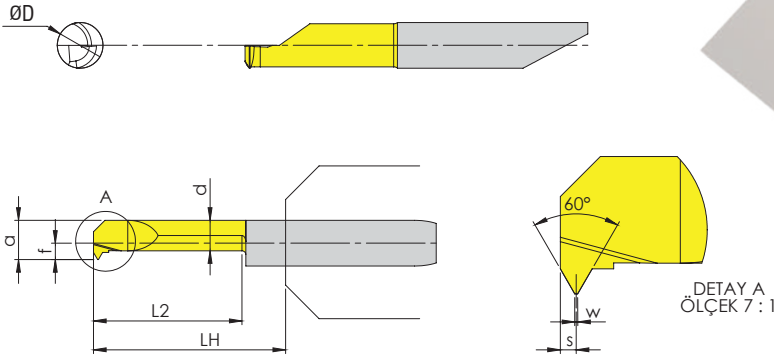

Ürün Kodu
Product Code
Artikelnummer

Takım Ölçüleri (mm)
Dimension (mm)
Abmessung (mm)

	PITCH		L2	ØDmin	a	d	f	LH	S	t	w	ØD
	min	maks										
VPT.04.152.080	0,8	1,0	15,2	3,9	3,65	2,7	1,95	18,0	0,45	0,46	0,1	4
VPT.04.152.050	0,5	0,7	15,2	4,2	3,95	2,95	1,95	18,0	0,35	0,4	0,06	4
VPT.05.152.100	1,0	1,25	15,2	4,8	4,55	3,55	2,25	18,0	0,55	0,7	0,12	5
VPT.05.203.100	1,0	1,25	20,3	4,8	4,55	3,55	2,25	23,0	0,55	0,7	0,12	5
VPT.05.254.100	1,0	1,25	25,4	4,8	4,55	3,55	2,25	28,0	0,55	0,7	0,12	5
VPT.05.152.075	0,75	1,0	15,2	5,1	4,85	3,65	2,40	18,0	0,45	0,57	0,09	5
VPT.05.152.050	0,5	0,75	15,2	5,2	4,95	3,75	2,45	18,0	0,35	0,43	0,06	5
VPT.06.152.125	1,0	1,25	15,2	6,2	5,95	3,95	2,95	18,0	0,55	0,7	0,12	6
VPT.06.152.150	1,25	1,5	15,2	6,2	5,95	3,95	2,95	18,0	0,75	0,84	0,16	6
VPT.06.203.125	1,25	1,5	20,3	6,2	5,95	3,95	2,95	23,0	0,75	0,84	0,16	6
VPT.06.254.125	1,25	1,5	25,4	6,2	5,95	3,95	2,95	28,0	0,75	0,84	0,16	6
VPT.06.152.175	1,5	1,75	15,2	6,2	5,95	3,95	2,95	18,0	0,8	0,98	0,18	6
VPT.06.203.175	1,5	1,75	20,3	6,2	5,95	3,95	2,95	23,0	0,8	0,98	0,18	6
VPT.06.254.175	1,5	1,75	25,4	6,2	5,95	3,95	2,95	28,0	0,8	0,98	0,18	6

Sipariş Örneği/Ordering Example/Bestellbeispiel
1 ad./pcs./stück VPT.04.152.080

PIKO FACE GROOVING

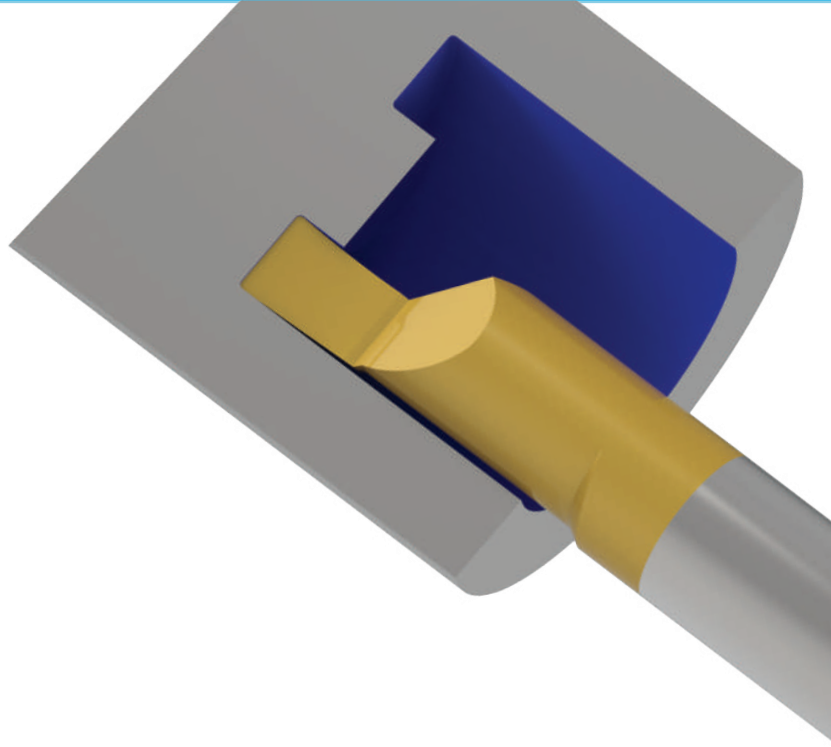
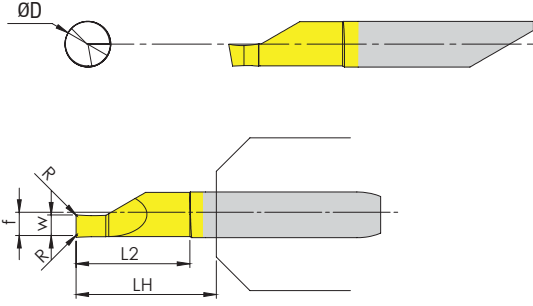

Ürün Kodu
Product Code
Artikelnummer

Takım Ölçüleri (mm)
Dimension (mm)
Abmessung (mm)

	W	L2	R	f	LH	tmax	ØD
VPPG.06.152.0787	0,787	15,2	0,05	2,95	18,0	1,8	6
VPPG.06.152.1000	1,0	15,2	0,05	2,95	18,0	2,0	6
VPPG.06.152.1500	1,5	15,2	0,05	2,95	18,0	3,0	6
VPPG.06.152.1000	1,0	15,2	0,15	2,95	18,0	2,0	6
VPPG.06.152.1168	1,168	15,2	0,15	2,95	18,0	2,34	6
VPPG.06.152.1500	1,5	15,2	0,15	2,95	18,0	3,0	6
VPPG.06.152.1575	1,575	15,2	0,15	2,95	18,0	3,15	6
VPPG.06.152.1981	1,981	15,2	0,15	2,95	18,0	3,95	6
VPPG.06.152.2000	2,0	15,2	0,15	2,95	18,0	4,0	6
VPPG.06.152.2388	2,388	15,2	0,15	2,95	18,0	5,0	6
VPPG.06.152.2500	2,5	15,2	0,15	2,95	18,0	5,0	6
VPPG.06.152.3000	3,0	15,2	0,15	2,95	18,0	6,0	6
VPPG.06.152.3175	3,175	15,2	0,15	2,95	18,0	6,0	6

SPECIAL PIKO TOOLS

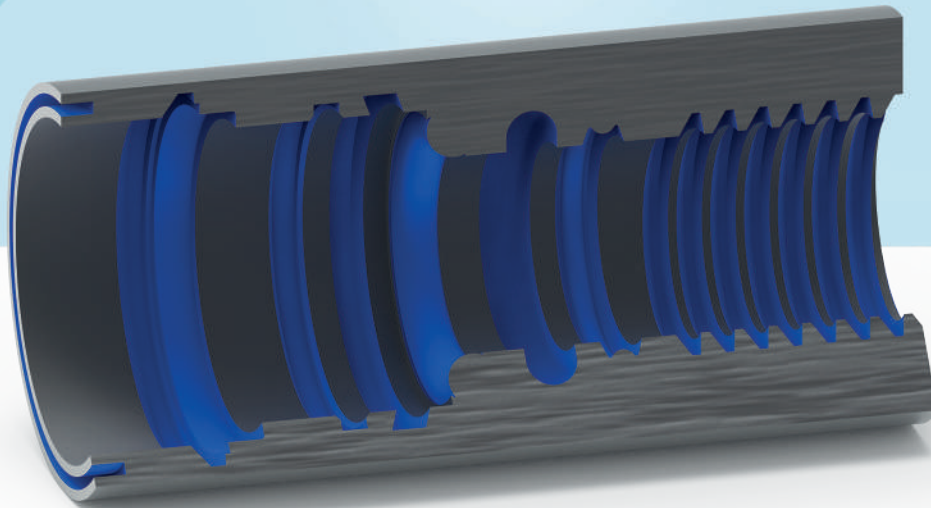

PIKO TAKIMLARI BİLGİ ALMA FORMU
INFORMATION REQUEST FORM FOR PIKO TOOLS
INFORMATIONSFÖRMULAR FÜR PIKO WERKZEUGE

TOOL TYPE	TOOL DIMENSIONS					
BORING <input type="checkbox"/>	ØD	ØDmin	L	RE	TMAX	
GROOVING <input type="checkbox"/>				RE - R1,R2	W	TMAX
FACE GROOVING <input type="checkbox"/>				RE - R1,R2	W	TMAX
THREADING <input type="checkbox"/>				CHOOSE THREADING TYPE		
				METRIC <input type="checkbox"/>	NPT <input type="checkbox"/>	UNF/UNC <input type="checkbox"/>
				TRAPEZOIDAL <input type="checkbox"/>	WHITWORTH <input type="checkbox"/>	ACME <input type="checkbox"/>

TORX - ALYAN / PUNCH - KAZIMA TAKIMLARI

TORX-ALLEN / PUNCH - BROACH SET
TORX WINKELSCHRAUBENDEHER WERKZEUGE



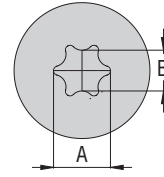
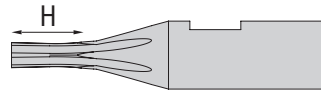

Ürün Kodu
Product Code
Artikelnummer

Soket Numarası
Socket Number
Seriennummer

Uç Ölçüleri (mm)
Insert Dimension (mm)
Abmessung (mm)

ØD

H

A

B

VPTX-006

6

4

1.82

1.75

1.27

VPTX-008

8

4

3.05

2.4

1.75

VPTX-010

10

4

3.56

2.8

2.05

VPTX-015

15

4

3.81

3.35

2.4

VPTX-020

20

5

4.07

3.95

2.85

VPTX-025

25

5

4.45

4.5

3.25

VPTX-030

30

7

4.95

5.6

4.05

VPTX-040

40

7

5.59

6.75

4.85

VPTX-045

45

9

6.22

7.93

5.64

VPTX-050

50

10

6.48

8.95

6.45



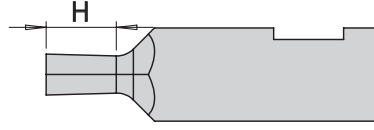

Ürün Kodu Product Code Artikelnummer	Soket Numarası Socket Number Seriennummer	Uç Ölçüleri (mm) Insert Dimension (mm) Abmessung (mm)	
		ØD	H
VPHX-0016	M1,6	4	3
VPHX-0020	M2,0	4	4
VPHX-0025	M2,5	4	5
VPHX-0030	M3,0	4	6
VPHX-0035	M3,5	4	6
VPHX-0040	M4,0	4	8
VPHX-0045	M4,5	5	9
VPHX-0050	M5,0	5	10
VPHX-0060	M6,0	6	11
VPHX-0080	M8,0	7	12
VPHX-0100	M10	10	12
VPHX-0120	M12	12	12
VPHX-0140	M14	14	16
VPHX-0160	M16	17	18
VPHX-0200	M20	21	20

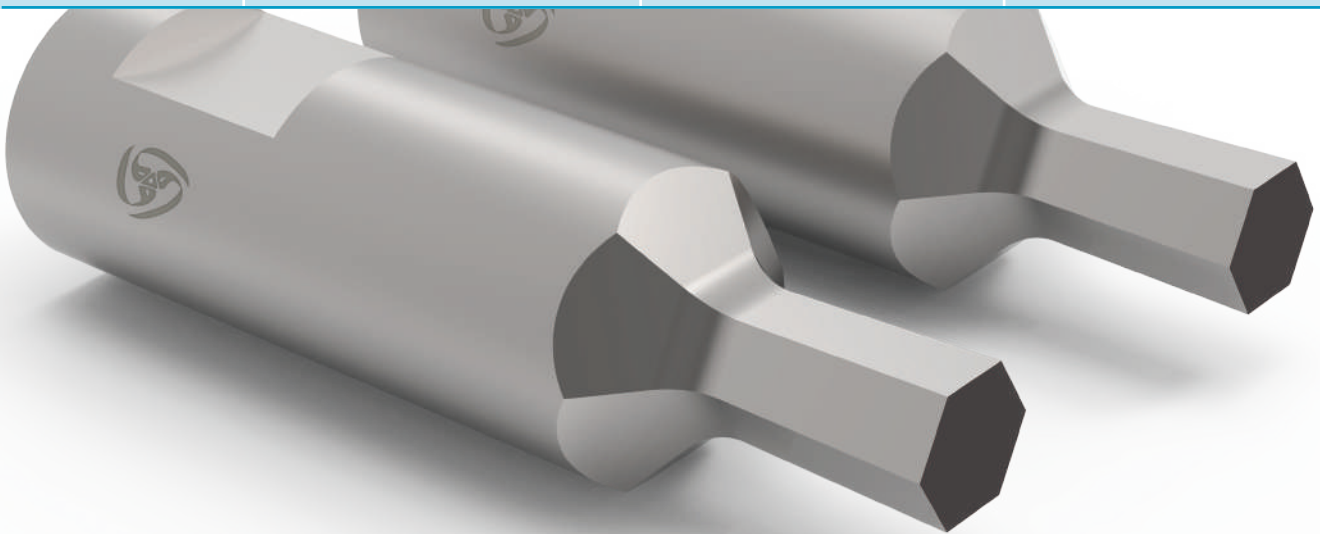

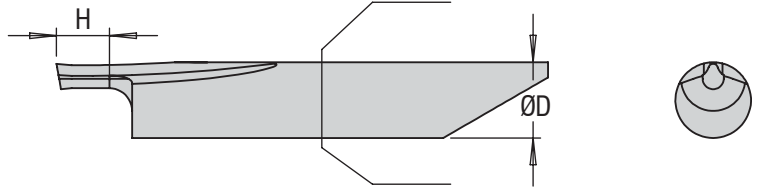

Ürün Kodu Product Code Artikelnummer	Soket Numarası Socket Number Seriennummer	Uç Ölçüleri (mm) Insert Dimension (mm) Abmessung (mm)	
		ØD	L2
VKTX-006	6	6	3,0
VKTX-008	8	6	4,0
VKTX-010	10	6	4,5
VKTX-015	15	6	4,5
VKTX-020	20	6	5,0
VKTX-030	30	6	6,0
VKTX-040	40	6	6,5
VKTX-045	45	6	7,0

Ürün Kodu Product Code Artikelnummer	Soket Numarası Socket Number Seriennummer	Uç Ölçüleri (mm) Insert Dimension (mm) Abmessung (mm)	
		ØD	L2
VKTX-050	50	6	7,0
VKTX-055	55	6	7,5
VKTX-060	60	6	9,0
VKTX-070	70	6	9,5
VKTX-080	80	6	10,5
VKTX-090	90	6	11,5
VKTX-100	100	6	12,0

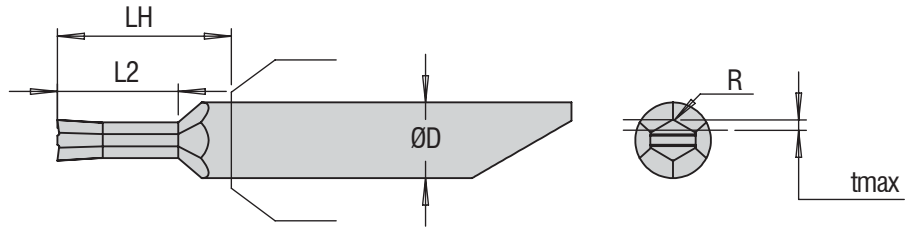

Ürün Kodu Product Code Artikelnummer	Soket Numarası Socket Number Seriennummer	Uç Ölçüleri (mm) Insert Dimension (mm) Abmessung (mm)				
		ØD	r	L2	LH	Tmax
VKHX-001-001	1	3	0,05	2	4	0,3
VKHX-002-002	2	3	0,05	3	5	0,6
VKHX-003-003	3	4	0,05	6	8	1
VKHX-004-006	4-6	5	0,10	8	10	1
VKHX-007-012	7-12	6	0,15	12	15	1,5
VKHX-013-018	13-18	9	0,20	15	17	2

COMING SOON!



NEW!
S-DRILL



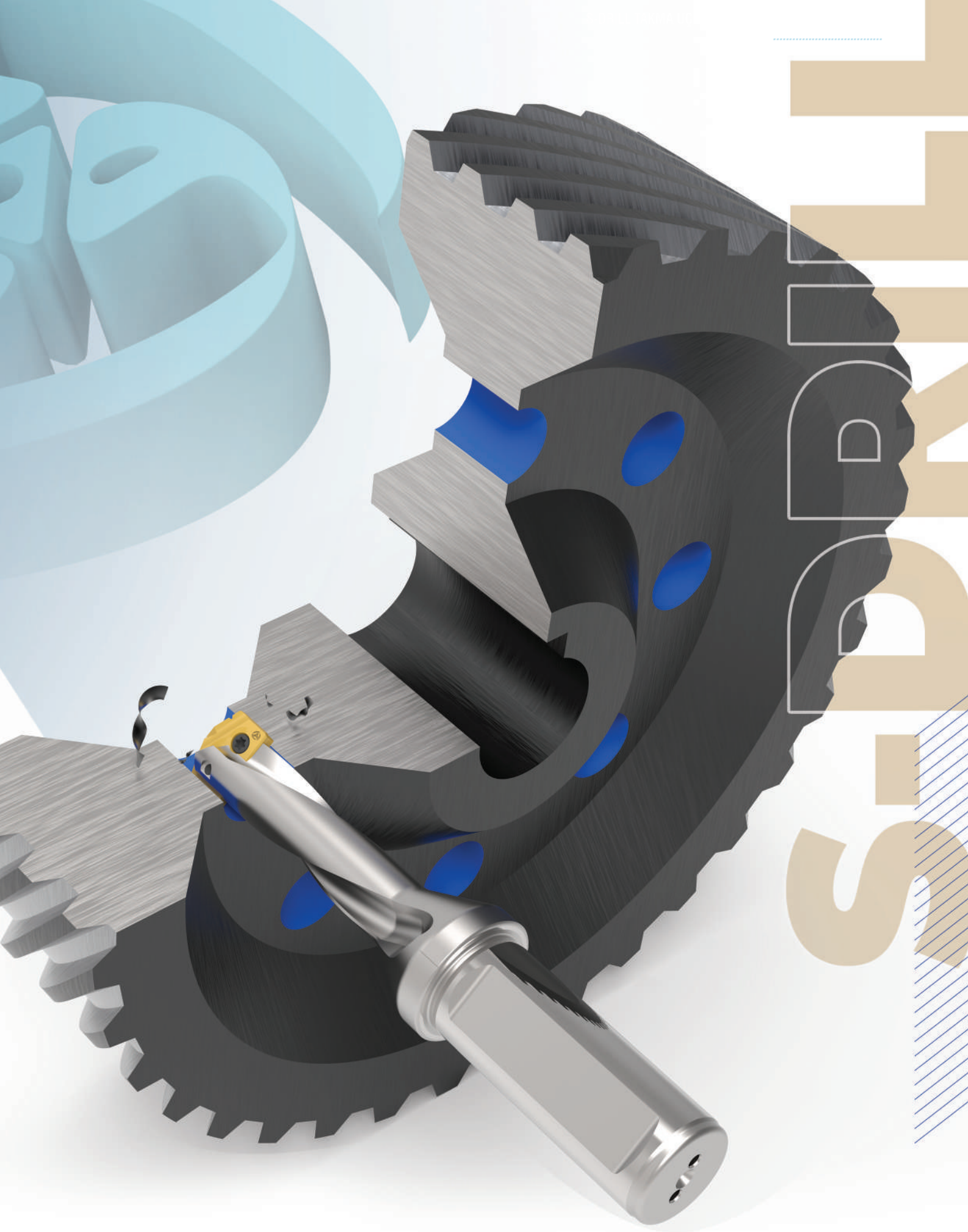

www.vavkesici.com.tr

DİŞ AÇMA FREZELEME TAKIMLARI VE UÇLARI

THREAD MILLING INSERTS AND TOOLHOLDER
GEWINDEFÄSERWERKZEUGE

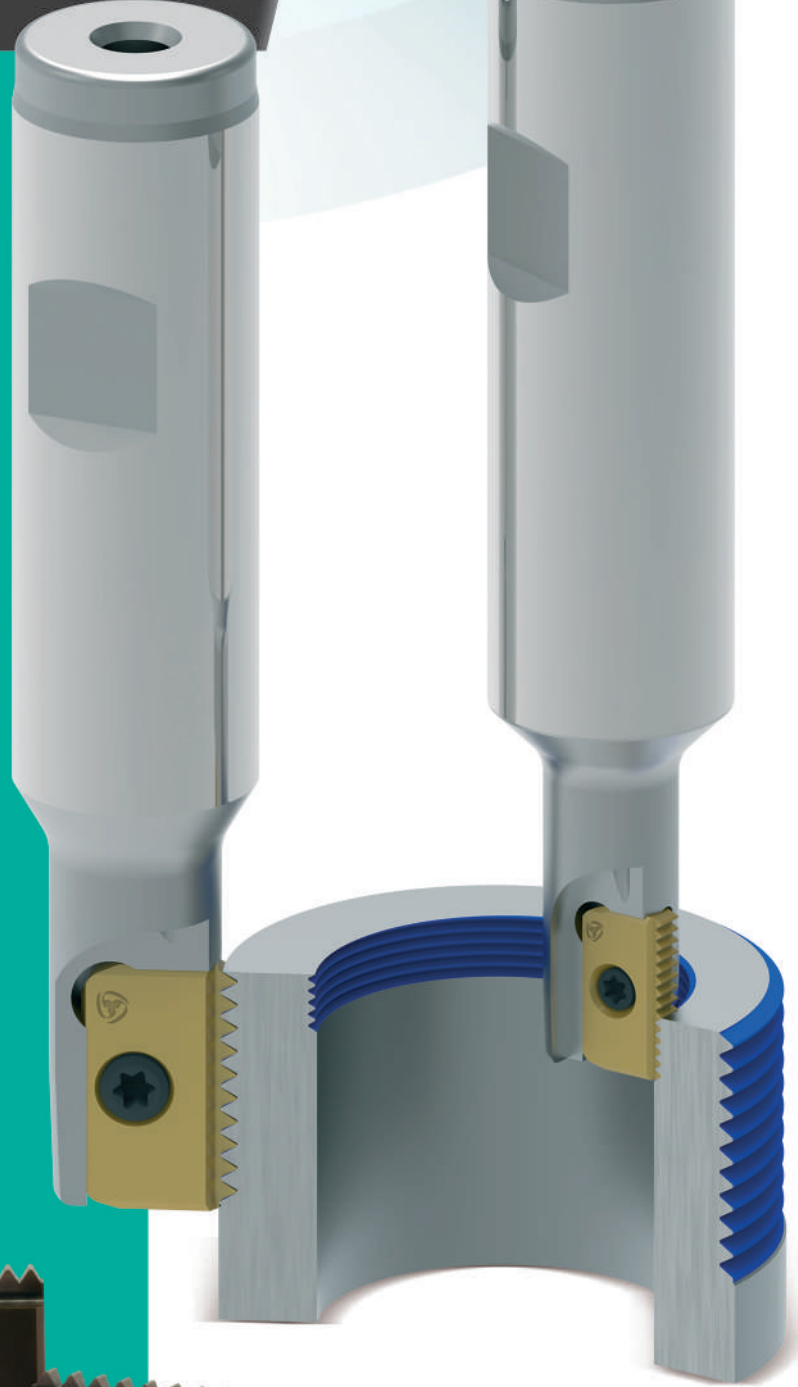
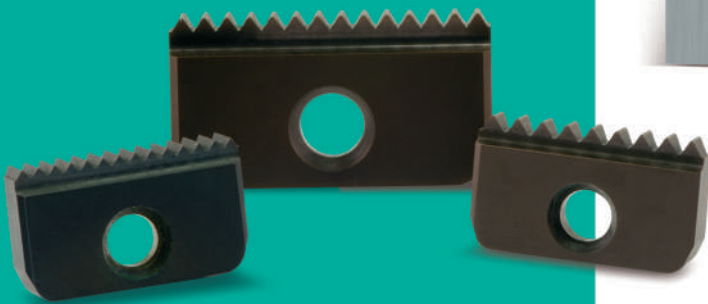

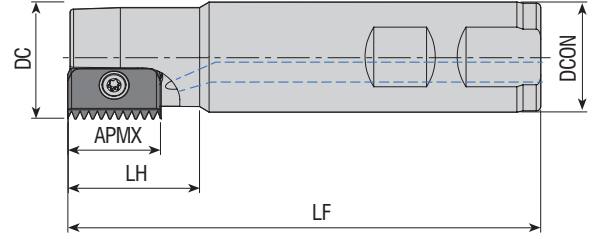

Takım Kodu Ordering Code Bestell-Bezeichnung	Stok Stock Lager	Takım Ölçüleri (mm) Dimension (mm) Abmessung (mm)						Kesici Uç Insert Wendeschneidplatte	Yedek Parçaları / Spare Parts / Ersatzteile	
		DC	ZEFP	DCON	LF	LH	APMX		Sıkma Vidası Screw Schraube	Tork Anahtar Torx Key Torx-Schlüssel
ATM-C14-D14-W20-L100-Z01-H	●	14	1	20	100	25	14	C14	3008-M2.5x6 4015-M4x9	82-T08
ATM-C21-D18-W20-L100-Z01-H	●	18	1	20	100	30	21			
ATM-C21-D21-W25-L125-Z01-H	●	21	1	25	125	40	21			
ATM-C21-D25-W20-L125-Z01-H	●	25	1	20	125	30	21	C21	4015-M4x11	80-T15
ATM-C21-D28-W25-L90-Z01-H	●	28	1	25	90	30	21			
ATM-C21-D38-W32-L90-Z03-H	●	38	3	32	90	30	21			
ATM-C21-D38-W32-L120-Z03-H	●	38	3	32	120	30	21			
ATM-C21-D43-W32-L90-Z03-H	●	43	3	32	90	30	21	C30	1020-M5x14	80-T20
ATM-C30-D29-W25-L150-Z01-H	●	29	1	25	150	50	30			

CPT Ucuna Uygunur. / Compatible with CPT Insert. / Kompatibel mit CPT Wendeplatten.

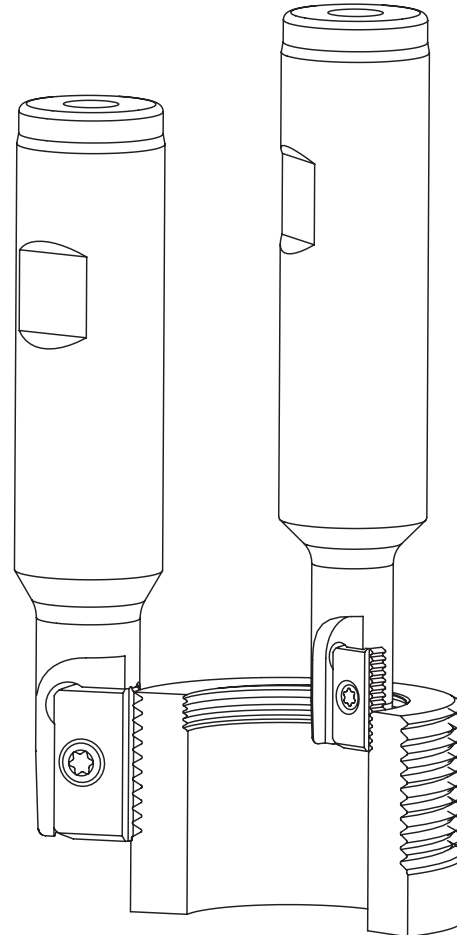

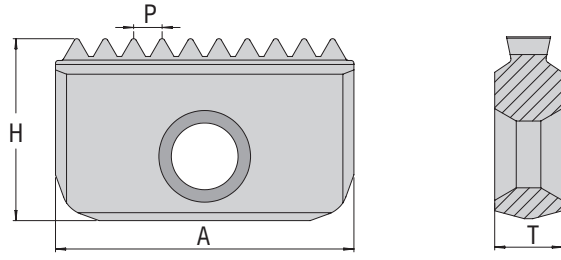
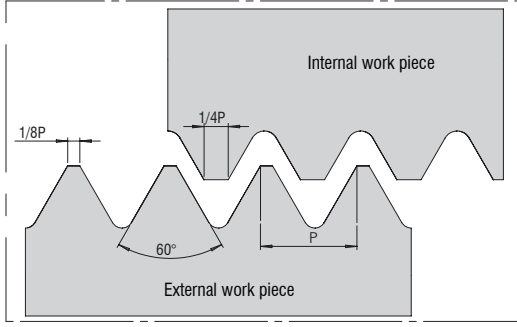

Ürün Kodu Product Code Artikelnummer	Insert Tipi Insert Type Wendeplatten Typ A	Takım Ölçüleri (mm) Dimension (mm) Abmessung (mm)		
		Adım Pitch Wendeplatten Typ	H	T
VDTI.14.050	C14	0.5	7.5	3.1
VDTI.14.075		0.75	7.5	3.1
VDTE.14.075		0.75	7.5	3.1
VDTI.14.100		1.00	7.5	3.1
VDTE.14.100		1.00	7.5	3.1
VDTI.14.125		1.25	7.5	3.1
VDTE.14.125		1.25	7.5	3.1
VDTI.14.150		1.50	7.5	3.1
VDTE.14.150		1.50	7.5	3.1
VDTI.14.175		1.75	7.5	3.1
VDTE.14.175		1.75	7.5	3.1
VDTI.14.200		2.00	7.5	3.1
VDTE.14.200		2.00	7.5	3.1
VDTI.14.250		2.50	7.5	3.1
VDTE.14.250		2.50	7.5	3.1

Ürün Kodu Product Code Artikelnummer	Insert Tipi Insert Type Wendeplatten Typ A	Takım Ölçüleri (mm) Dimension (mm) Abmessung (mm)		
		Adım Pitch Wendeplatten Typ	H	T
VDTI.21.100	C21	1.00	12	4.7
VDTE.21.100		1.00	12	4.7
VDTI.21.150		1.50	12	4.7
VDTE.21.150		1.50	12	4.7
VDTI.21.175		1.75	12	4.7
VDTI.21.200		2.00	12	4.7
VDTE.21.200		2.00	12	4.7
VDTI.21.250		2.50	12	4.7
VDTE.21.250		2.50	12	4.7
VDTI.21.300		3.00	12	4.7
VDTE.21.300		3.00	12	4.7
VDTI.21.350		3.5	12	4.7

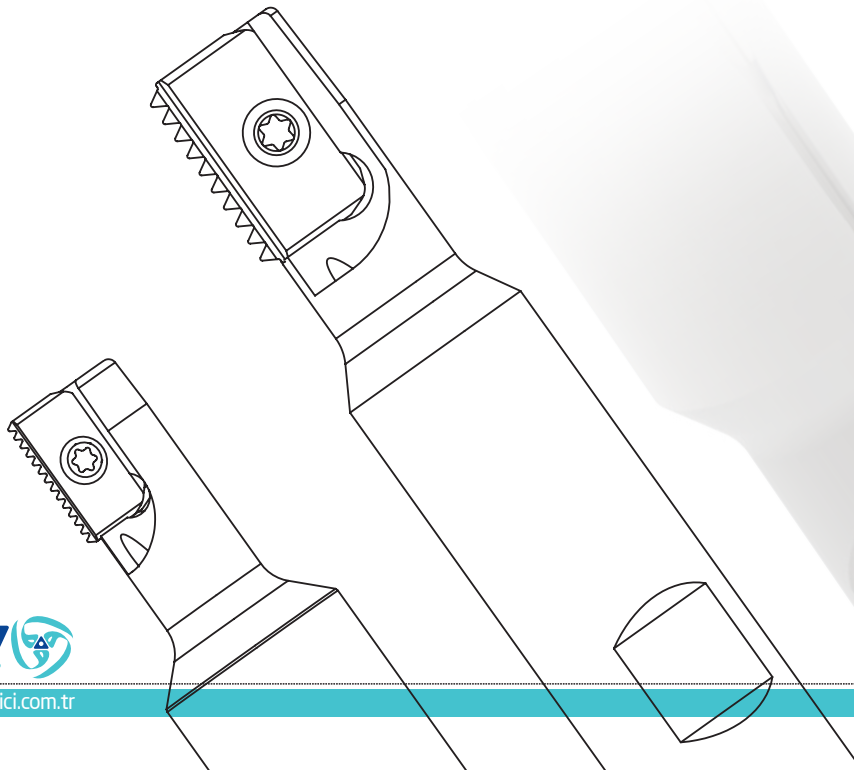

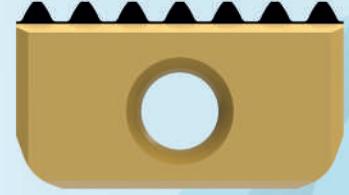
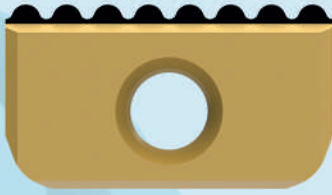

SPECIAL THREADING MILLING TOOLS

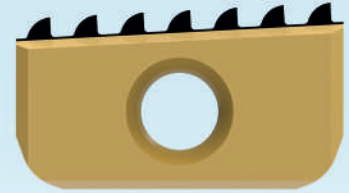
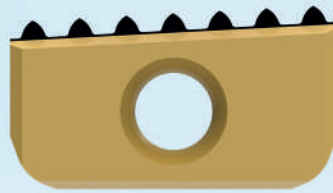
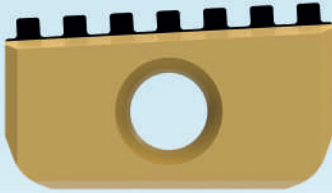

DİŞ TARAĞI BİLGİ ALMA FORMU

INFORMATION FORM FOR SPECIAL THREAD MILLING INSERTS
INFORMATIONFORM FÜR SONDER GEWINDEFÄSERWERKZEUGE

Insert Type	Thread Type	Thread Pitch mm	Thread Profile
C 14	External <input type="checkbox"/> Internal <input type="checkbox"/> Nötr <input type="checkbox"/>		ISO <input type="checkbox"/> UN <input type="checkbox"/> WHIT <input type="checkbox"/> NPT <input type="checkbox"/> NPTF <input type="checkbox"/> BSPT <input type="checkbox"/> NPS <input type="checkbox"/> NPSF <input type="checkbox"/> PG <input type="checkbox"/>
C 21	External <input type="checkbox"/> Internal <input type="checkbox"/> Nötr <input type="checkbox"/>		ISO <input type="checkbox"/> UN <input type="checkbox"/> WHIT <input type="checkbox"/> NPT <input type="checkbox"/> NPTF <input type="checkbox"/> BSPT <input type="checkbox"/> NPS <input type="checkbox"/> NPSF <input type="checkbox"/> PG <input type="checkbox"/>

SEGMAN UÇLARI VE TAKIMLARI

RING INSERTS AND TOOLHOLDERS
RINGEINSÄTZE UND WERKZEUGHALTER



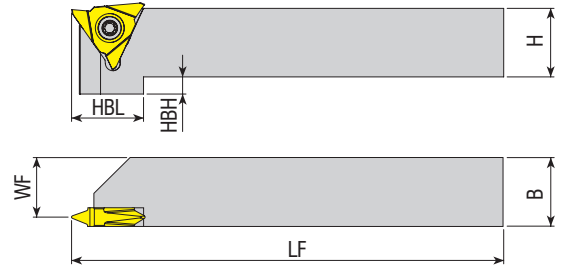

Takım Kodu Ordering Code Bestell-Bezeichnung	Stok Stock Lager		Takım Ölçüleri (mm) Dimension (mm) Abmessung (mm)					Kesici Uç Insert Wendeschneidplatte	Yedek Parçaları / Spare Parts / Ersatzteile		
	R	L	H	B	WF	LF	HBL		HBH	Sıkma Vidası Screw Schraube	Tork Anahtar Torx Key Torx-Schlüssel
ADKT-T12P-R/L-1616-T5	●	●	16	16	13.50	125	21	5	T12...	1020-M5x14	80-T20
ADKT-T12P-R/L-2020-T5	●	●	20	20	17.50	125	21	5			
ADKT-T12P-R/L-2525-T5	●	●	25	25	22.50	150	-	-			
ADKT-T12P-R/L-3232-T5	●	●	32	32	29.50	170	-	-			

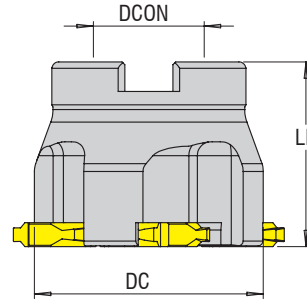

Takım Kodu Ordering Code Bestell-Bezeichnung	Takım Ölçüleri (mm) Dimension (mm) Abmessung (mm)					Kesici Uç Insert Wendeschneidplatte	Yedek Parçaları / Spare Parts / Ersatzteile	
	DC	ZEFP	DCON	LF	APMX		Sıkma Vidası Screw Schraube	Tork Anahtar Torx Key Torx-Schlüssel
ASFM-T12-D40x5.2-A22-Z04	40	2	16	40	-	T12...	1020-M5x14	80-T20
ASFM-T12-D50x5.2-A22-Z04	50	3	22	40	-			
ASFM-T12-D60x5.2-A22-Z04	60	4	22	40	-			

Sipariş Örneği/Ordering Example/Bestellbeispiel
1 ad./pcs./stück ADKT-T12P-R/L-1616-T5

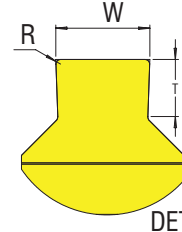
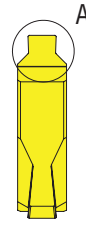
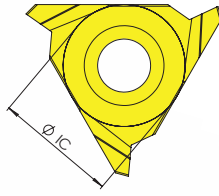

Ürün Kodu
Product Code
Artikelnummer

Stok
Stock
Lager

Uç Ölçüleri (mm)
Insert Dimension (mm)
Abmessung (mm)

Ürün Kodu Product Code Artikelnummer	Stok Stock Lager	Uç Ölçüleri (mm) Insert Dimension (mm) Abmessung (mm)			
		IC	W	R	T
VSK-125-13	●	13	1.25	0.2	1.3
VSK-135-13	●	13	1.35	0.2	1.3
VSK-145-13	●	13	1.45	0.2	1.3
VSK-150-13	●	13	1.5	0.2	1.3
VSK-165-18	●	13	1.65	0.2	1.8
VSK-175-18	●	13	1.75	0.2	1.8
VSK-185-23	●	13	1.85	0.2	2.3
VSK-200-23	●	13	2	0.2	2.3
VSK-220-33	●	13	2.2	0.2	3.3
VSK-230-33	●	13	2.3	0.2	3.3
VSK-250-33	●	13	2.5	0.3	3.3
VSK-265-33	●	13	2.65	0.3	3.3
VSK-270-33	●	13	2.7	0.3	3.3
VSK-280-33	●	13	2.8	0.3	3.3
VSK-300-33	●	13	3	0.3	3.3
VSK-320-33	●	13	3.2	0.3	3.3
VSK-330-33	●	13	3.3	0.3	3.3
VSK-350-38	●	13	3.5	0.3	3.8
VSK-370-38	●	13	3.7	0.3	3.8
VSK-390-38	●	13	3.9	0.3	3.8
VSK-400-38	●	13	4	0.3	3.8

● Stokta / In Stock / Auf Lager ○ Stokta Yok / Non Stock Item / Kein Lagerartikel, Lieferzeit auf Anfrage

Sipariş Örneği/Ordering Example/Bestellbeispiel
1 ad./pcs./stück ADKT-T12P-R/L-1616-T5

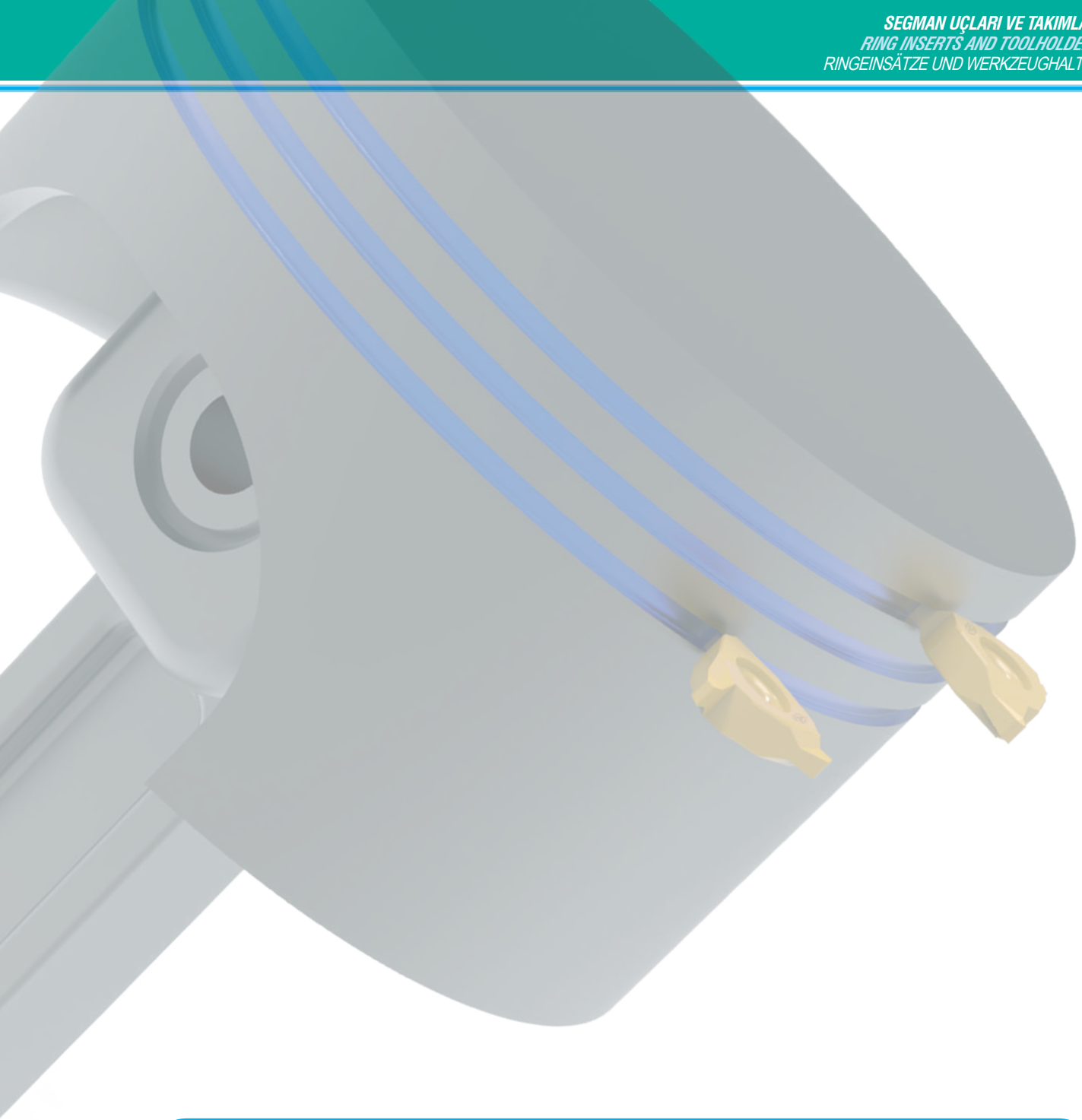

SEGMAN UCU BİLGİ ALMA FORMU
INFORMATION REQUEST FORM FOR RING INSERTS
INFORMATIONSFÖRMULAR FÜR RINGEINSÄTZE

W :		A technical drawing showing the cross-section of a ring insert. The insert is a rectangular block with a width labeled 'W'. The top corners are rounded with a radius labeled 'R'. The bottom corners are also rounded with a radius labeled 'R1'. The thickness of the insert is labeled 'T'. The bottom edge is chamfered at an angle labeled 'beta'.
R :		
R1 :		
beta :		



Cözümleri
SOLUTIONS
Lösungen



ÖZEL FORM KANAL AÇMA ÇÖZÜMÜ
SPECIAL FORM GROOVING SOLUTIONS
LÖSUNGEN ZUM EINSTECHDREHEN IN SONDERFORMEN

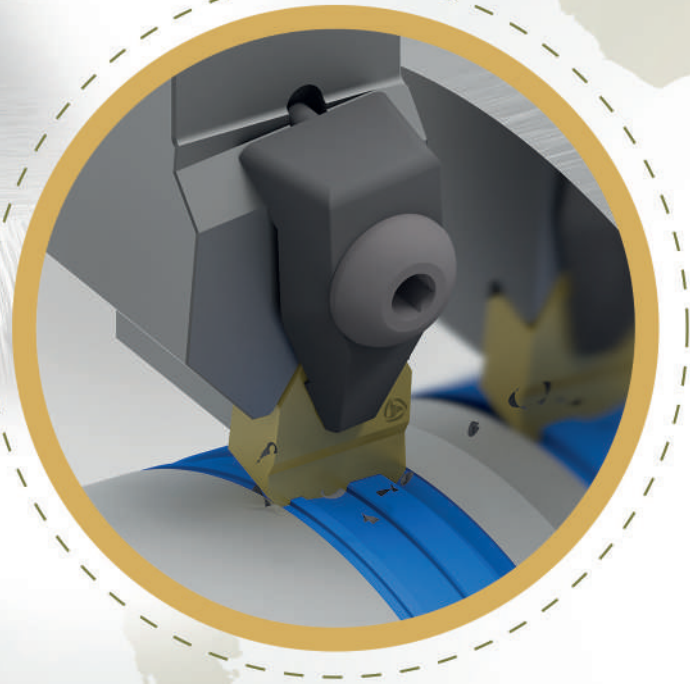
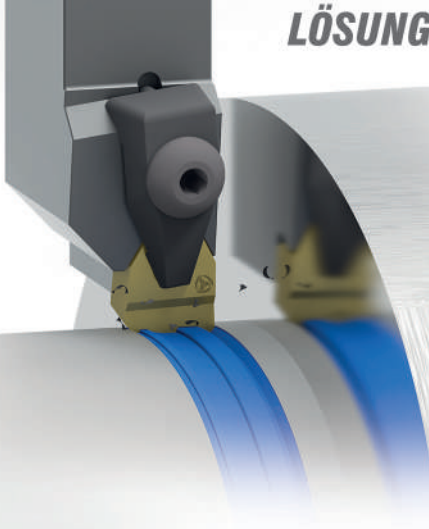

ÖZEL TALAŞLI İMALAT ÇÖZÜMLERİ
SPECIAL MACHINING SOLUTIONS
SONDERLÖSUNGEN FÜR MASCHINEN

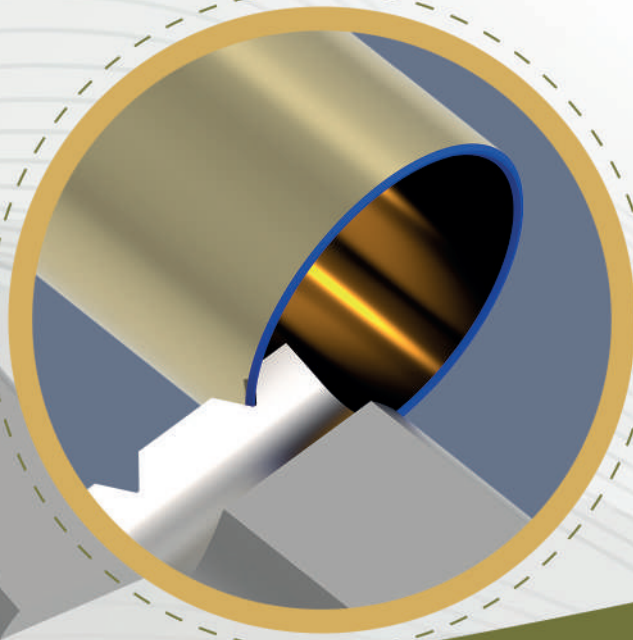
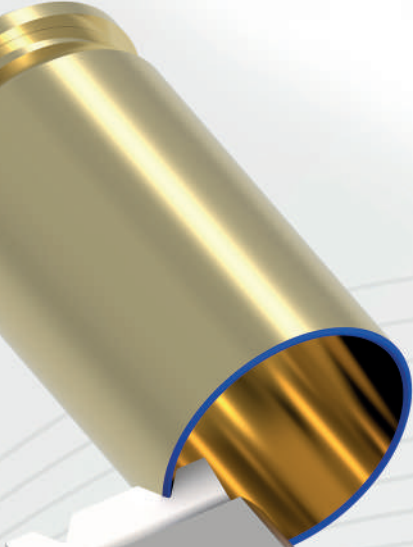



ÖZEL FORM KANAL AÇMA ÇÖZÜMÜ
SPECIAL FORM GROOVING SOLUTIONS
LÖSUNGEN ZUM EINSTECHDREHEN IN SONDERFORMEN

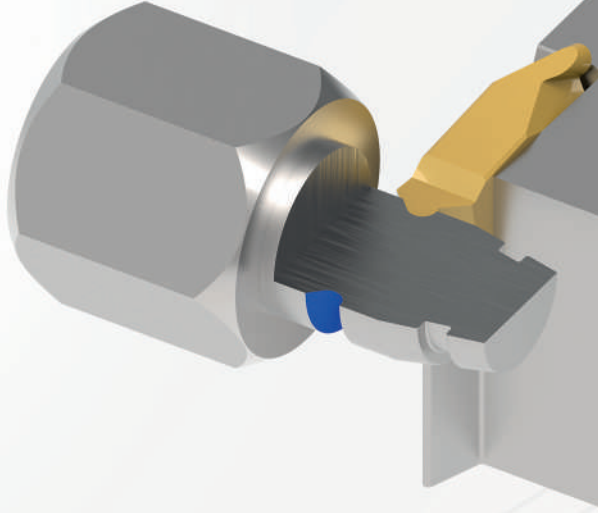



ÖZEL FORM FREZELEME ÇÖZÜMLERİ
SPECIAL FORM MILLING SOLUTIONS
LÖSUNGEN FÜR SONDERFORMEN
ZUM FRÄSEN

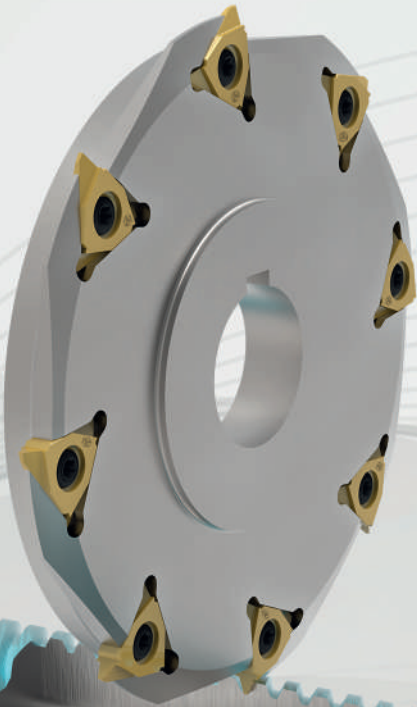
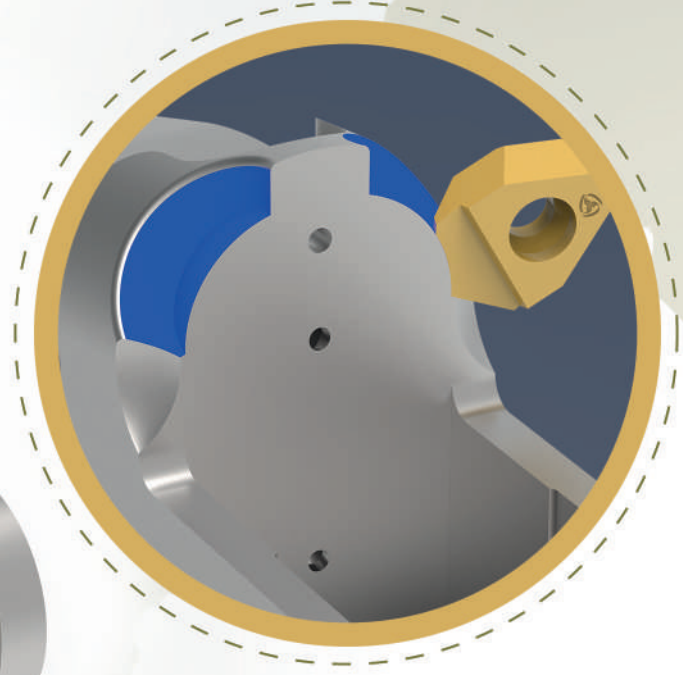
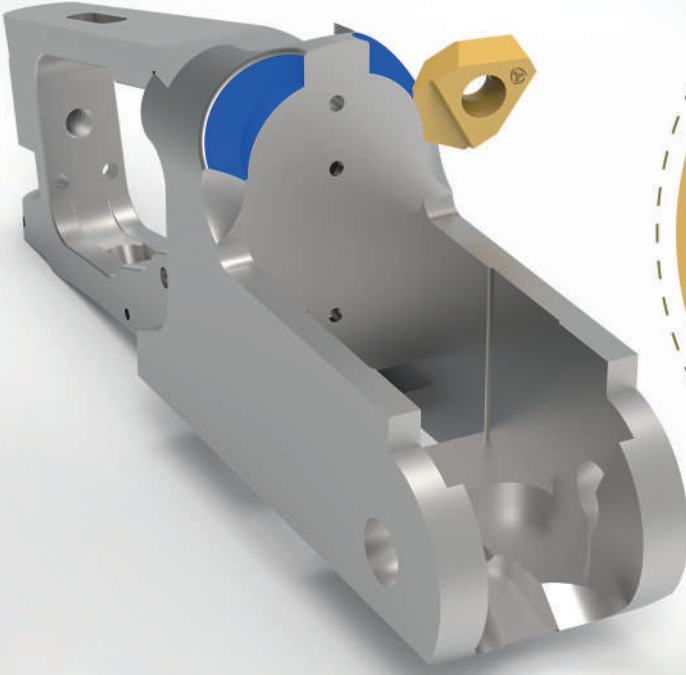

SONSUZ DİŞLİ FREZELEME ÇÖZÜMLERİ
SPECIAL MACHINING SOLUTIONS
LÖSUNGEN ZUM FRÄSEN MIT
ZAHNSTANGENGETRIEBE



ÖZEL FORM FREZELEME ÇÖZÜMLERİ
SPECIAL FORM MILLING SOLUTIONS
LÖSUNGEN FÜR SONDERFORMEN
ZUM FRÄSEN

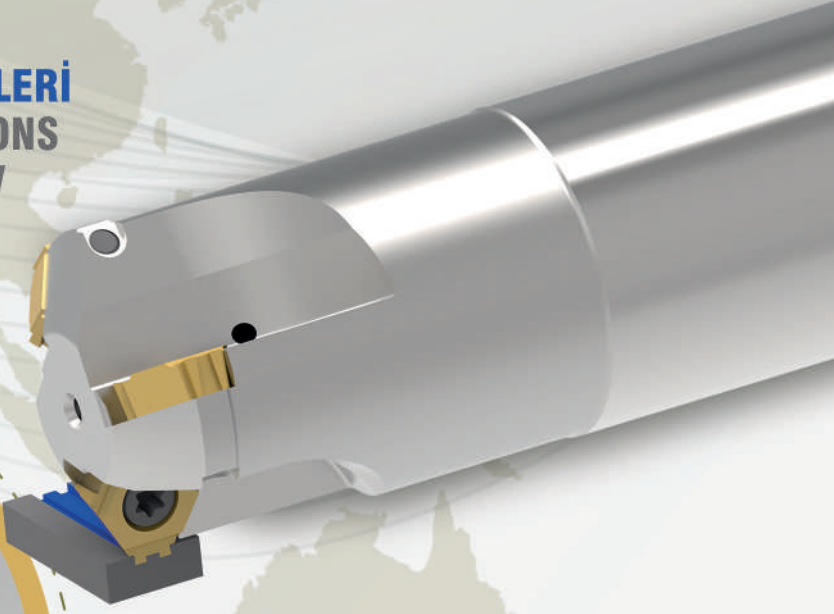
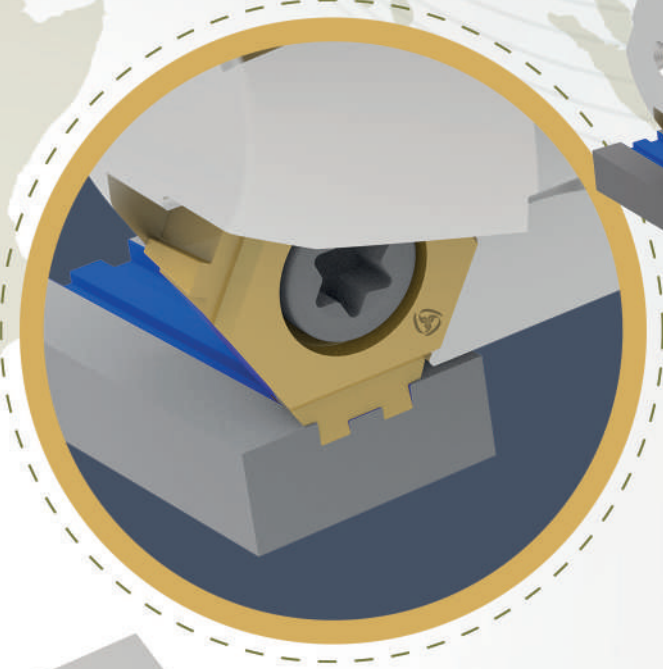

ÖZEL SUPAP ÇÖZÜMLERİ
SPECIAL VALVE SOLUTIONS
SPEZIELLE VENTILLÖSUNGEN





HELİSEL ÖZEL FORM AÇMA ÇÖZÜMLERİ
HELICAL SPECIAL FORMING SOLUTIONS
HELIX SONDERFORMEBEARBEITUNGSLÖSUNGEN



ÖZEL TAKIMLANDIRMA ÇÖZÜMLERİ
SPECIAL MACHINING SOLUTIONS
SONDERLÖSUNGEN FÜR
WERKZEUGHALTER





PETROL SONDAJ BORULARI DIŐ ÇEKME ÇÖZÜMLERİ
SPECIAL FORM MILLING SOLUTIONS
LÖSUNGEN MIT EINFÄDELWERKZEUG
FÜR ÖL-GAS ROHREN

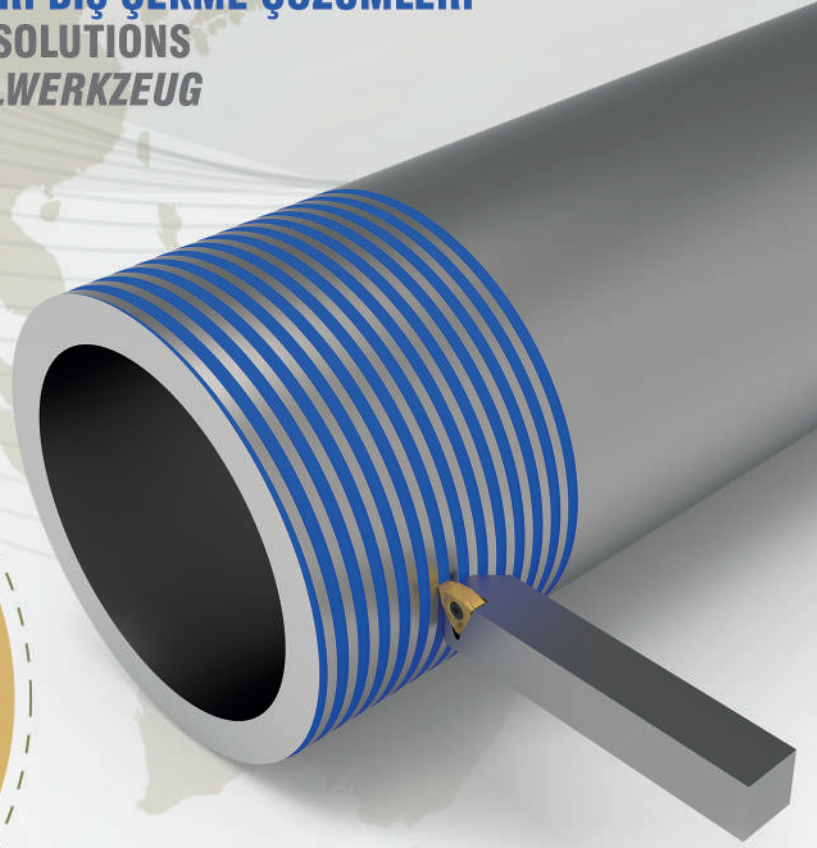

ÖZEL FORM DIŐ ÇEKME ÇÖZÜMLERİ
SPECIAL FORM THREADING SOLUTIONS
LÖSUNGEN ZUM GEWINDEDREHEN
VON SONDERFORMEN



STICK BLADE – KONVOID BLADE KONİK DIŞLİ AÇMA ÇÖZÜMLERİ
STICK BLADE – KONVOID BLADE BEVEL GEAR SOLUTIONS
LÖSUNGEN FÜR STICK BLADE- KONVOID BLADE MIT KEGELRADGETRIEBE

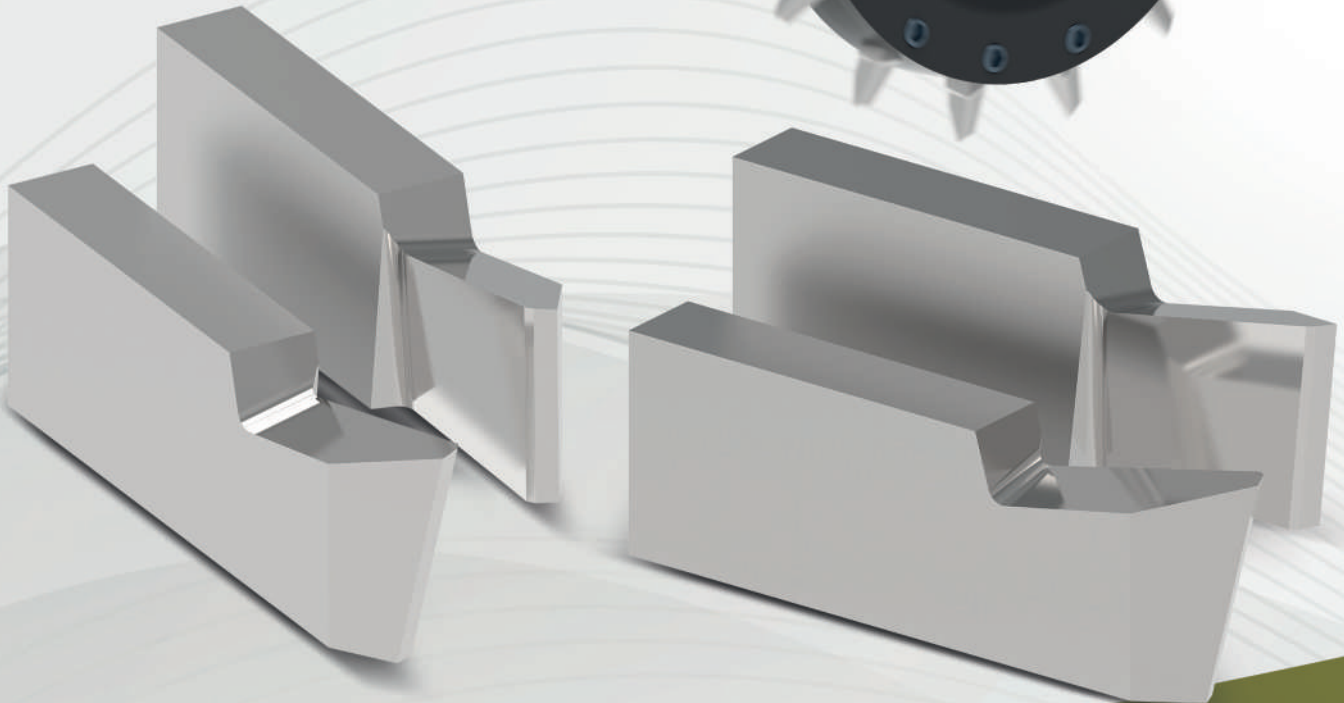
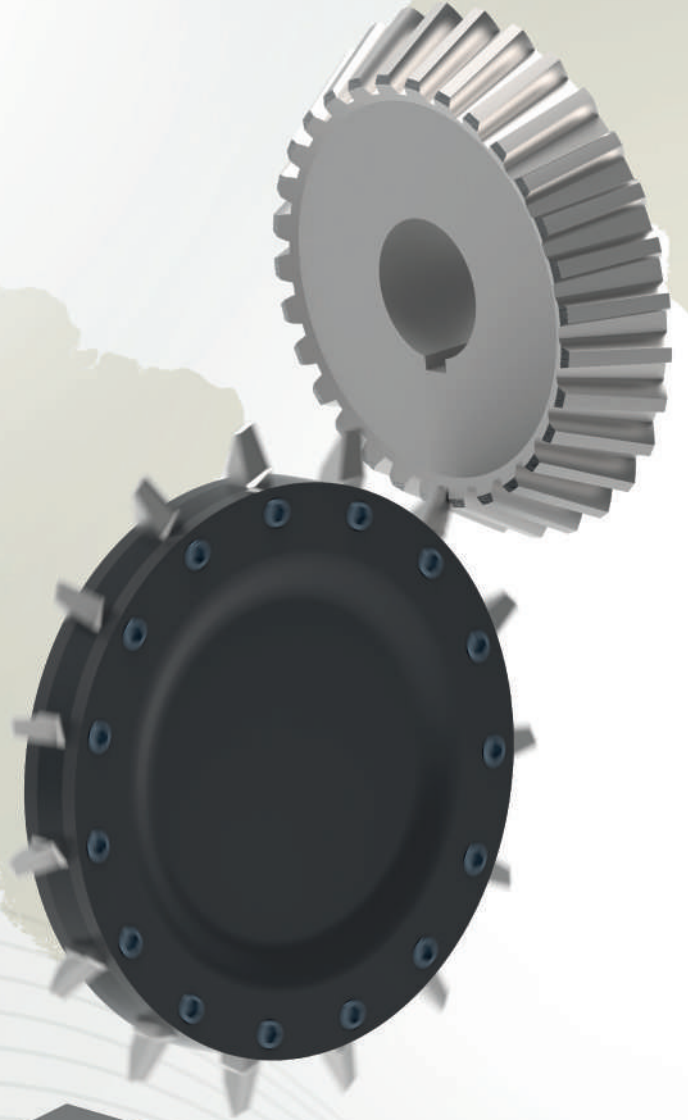
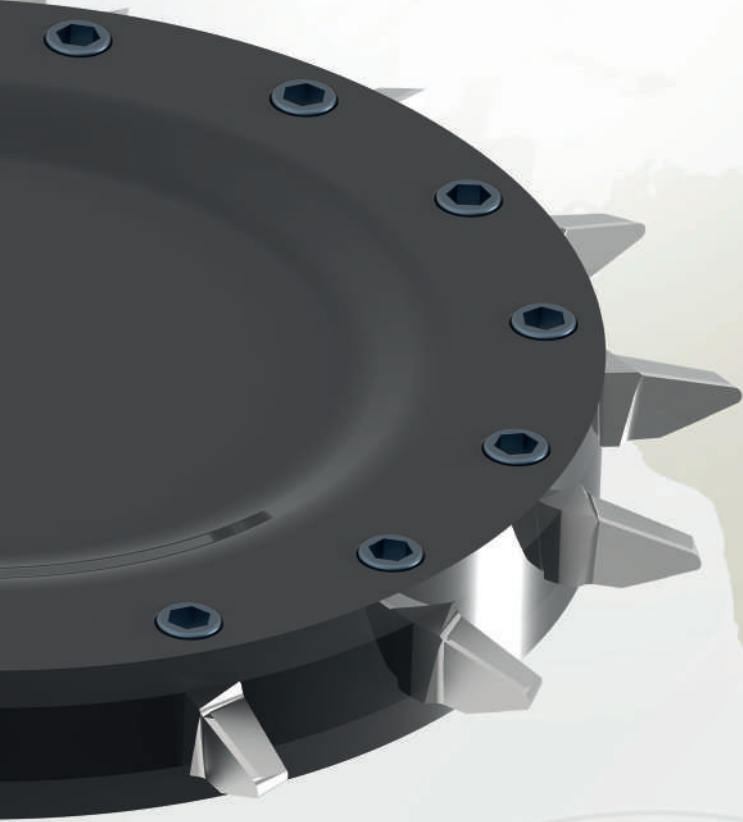



ZİNCİR DİŞLİ BROŞ ÇÖZÜMLERİ
CHAIN SPROCKETS BROACHING SOLUTIONS
LÖSUNGEN MIT KETTENFORM
ZUR NUTUNGSBEARBEITUNGEN



SONSUZ DİŞLİ TORNALAMA ÇÖZÜMLERİ
WORM GEAR TURNING SOLUTIONS
DREHLÖSUNGEN MIT ZAHNSTANGENGETRIEBE

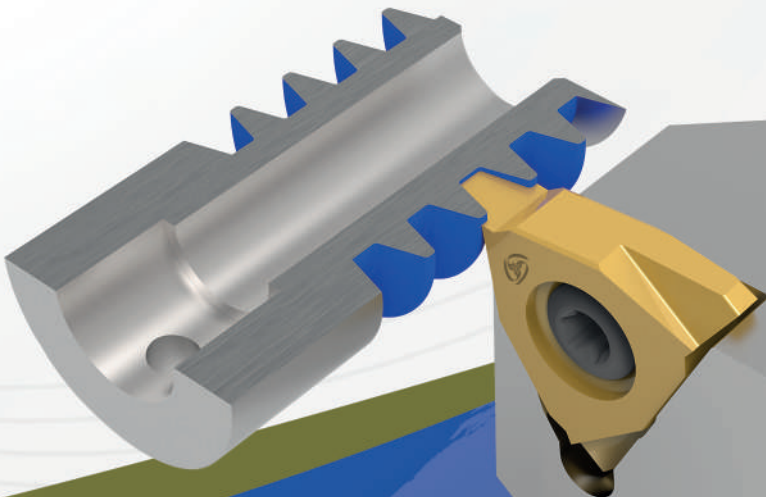

SUPAP

SUPAP YUVASI İŞLEME UÇLARI ve TAKIMLARI
VALVE SEAT INSERTS and TOOLHOLDERS
WENDESCHNEIDPLATTEN UND WERKZEUGE FÜR
VENTILSITZBEARBEITUNG

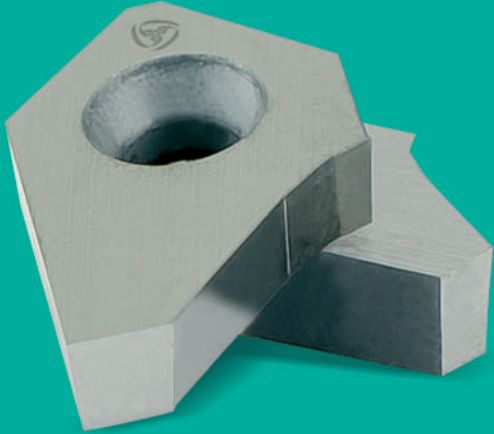

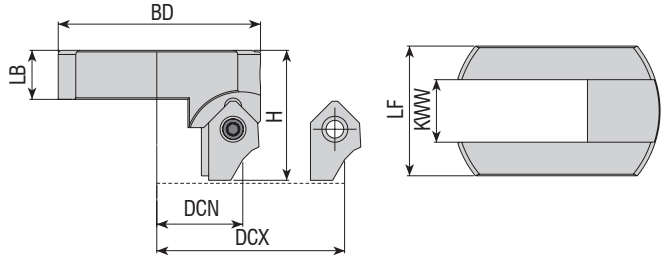

Takım Kodu Ordering Code Bestell-Bezeichnung	Stok Stock Lager	Takım Ölçüleri (mm) Dimension (mm) Abmessung (mm)						Kesici Uç Insert Wendeschneidplatte	Yedek Parçaları / Spare Parts / Ersatzteile			
		DCN DCX	BD	LB	H	KWW	LF		Sıkma Vidası Screw Schraube	Tork Anahtar Torx Key Torx-Schlüssel	Ayar Vidası Adjustable Einstellschraube	Anahtar Allen Key Innensechskantschlüssel
VST-B11-2842	●	28-42	29	9.5	28.5	12	25.0					
VST-B11-4058	●	40-58	39	9.5	25.0	12	25.0	B11...	3008-M3x8	80-T08	2725-M5x10	AAL-01-02

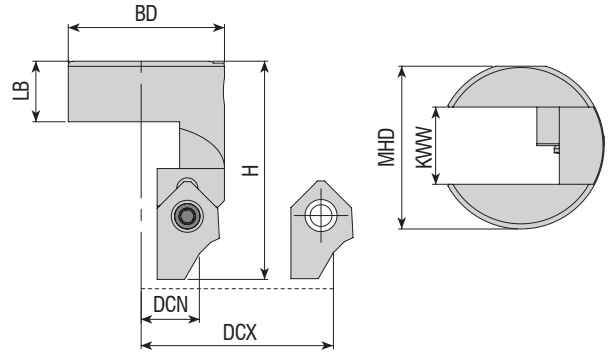

Takım Kodu Ordering Code Bestell-Bezeichnung	Stok Stock Lager	Takım Ölçüleri (mm) Dimension (mm) Abmessung (mm)						Kesici Uç Insert Wendeschneidplatte	Yedek Parçaları / Spare Parts / Ersatzteile			
		DCN DCX	BD	LB	H	KWW	MHD		Sıkma Vidası Screw Schraube	Tork Anahtar Torx Key Torx-Schlüssel	Ayar Vidası Adjustable Einstellschraube	Anahtar Allen Key Innensechskantschlüssel
VST-B11-1830-A	●	18-30	24	9.5	34.0	12	25.3					

R: Sağ / Right / Rechts L: Sol / Left / Links

● Stokta / In Stock / Auf Lager ○ Stokta Yok / Non Stock Item / Kein Lagerartikel, Lieferzeit auf Anfrage

Sipariş Örneği/Ordering Example/Bestellbeispiel

1 ad./pcs./stück VST-B11-2842

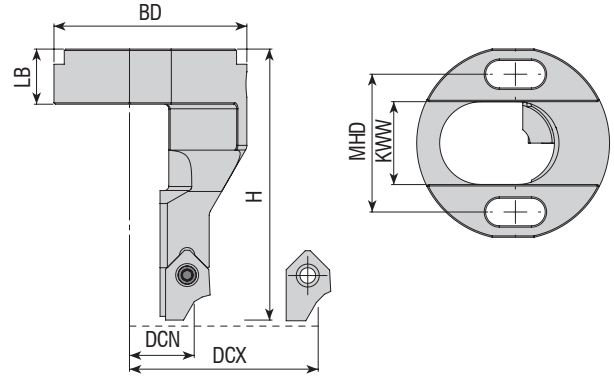

Takım Kodu Ordering Code Bestell-Bezeichnung	Stok Stock Lager	Takım Ölçüleri (mm) Dimension (mm) Abmessung (mm)						Kesici Uç Insert Wendescheidplatte	Yedek Parçaları / Spare Parts / Ersatzteile				
		DCN DCX	BD	LB	H	KWW	MHD		Sıkma Vidası Screw Schraube	Tork Anahtar Torx Key Torx-Schlüssel	Ayar Vidası Adjustable Einstellschraube	Anahtar Allen Key Innensechskantschlüssel	
VST-B11-2032-A	●	20-32	42	12	59	18	30	B11...					
VST-B11-2434-A	●	24-34	26	14	40	11	18.1						
VST-B11-2956-A	●	26-56	49	11.7	43.7	18	40						

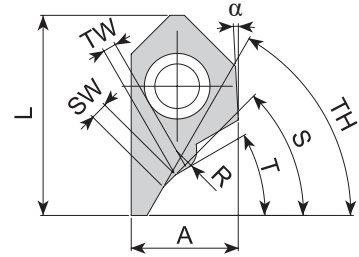
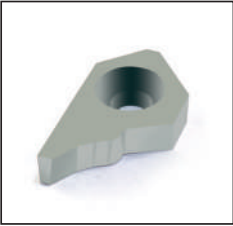

Uç Kodu Insert Code Wendeplatten-Bezeichnung	Stok Stock Lager	Uç Ölçüleri (mm) Insert Dimension (mm) Abmessung (mm)								
		S°	SW	T°	TW	TH°	A	L	α	R
B11013	●	45°	1.3	30°	1	60°	8.15	15.10	3°	1.50

R: Sağ / Right / Rechts L: Sol / Left / Links

● Stokta / In Stock / Auf Lager ○ Stokta Yok / Non Stock Item / Kein Lagerartikel, Lieferzeit auf Anfrage

Sipariş Örneği/Ordering Example/Bestellbeispiel

1 ad./pcs./stück VST-B11-2032

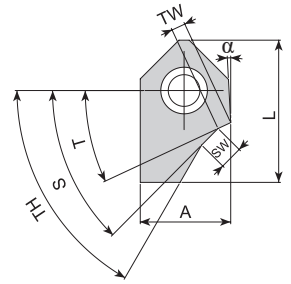

Uç Kodu
Insert Code
Wendeplatten-Bezeichnung

Stok
Stock
Lager

Uç Ölçüleri (mm)
Insert Dimension (mm)
Abmessung (mm)

		S°	SW	T°	TW	TH°	A	L	α
B11003	●	45°	1.3	25°	1.1	52°	9.7	15.25	3°
B11004	●	45°	1.6	25°	1.3	52°	9.7	15.25	3°
B11005	●	45°	2	25°	1.3	52°	9.7	15.25	3°
B11006	●	45°	2.5	25°	1.5	52°	9.7	15.25	3°
B11007	●	45°	1.5	30°	1.5	60°	9.7	15.25	3°
B11008	●	45°	1.3	25°	1.1	60°	9.7	15.25	3°
B11009	●	45°	1.6	25°	1.3	60°	9.7	15.25	3°
B11010	●	45°	2	25°	1.3	60°	9.7	15.25	3°
B11011	●	30°	2	15°	1.8	60°	9.7	15.25	3°
B11012	●	36°	2	15°	1.6	60°	9.7	15.25	3°
B11014	●	45°	2.5	25°	1.5	60°	9.7	15.25	3°
B11016	●	30°	1.5	15°	1.3	60°	9.7	15.25	3°
B11017	●	30°	2.5	15°	1.8	60°	9.7	15.25	3°
B11018	●	36°	2.5	15°	1.6	60°	9.7	15.25	3°
B11019	●	20°	2.5	10°	2	75°	9.7	15.25	3°
B11020	●	45°	1.3	25°	1.1	52°	7.7	15.25	3°
B11021	●	30°	3	15°	1.8	60°	9.7	15.25	3°
B11022	●	45°	3	30°	1.8	60°	9.7	15.25	3°
B11029	●	40°	2.5	25°	1.5	60°	9.7	15.25	3°
B11030	●	20°	2	10°	1.3	60°	9.7	15.25	3°
B11031	●	45°	1.8	30°	1.3	60°	9.7	15.25	3°
B11032	●	45°	1.5	30°	1	52°	9.7	15.25	3°
B11033	●	45°	2	30°	1.1	52°	9.7	15.25	3°
B11034	●	45°	2.5	30°	1.3	52°	9.7	15.25	3°
B11035	●	30°	1.5	15°	1	45°	9.7	15.25	3°
B11036	●	30°	2	15°	1.1	45°	9.7	15.25	3°
B11037	●	30°	2.5	15°	1.3	45°	9.7	15.25	3°
new B11038	●	25°	2	15°	2	45°	9.7	15.25	3°
new B11039	●	30°	2	15°	1.4	60°	9.7	15.25	3°
new B11040	●	40°	2	15°	2	60°	9.7	15.25	3°
new B11042	●	45°	1	30°	1.2	60°	9.7	15.25	3°
new B11043	●	45°	1	35°	1.6	52°	9.7	15.25	3°
new B11044	●	45°	1.3	30°	1	60°	9.7	15.25	3°
new B11045	●	45°	1.5	30°	1	60°	9.7	15.25	3°
new B11046	●	45°	1.8	30°	1	60°	9.7	15.25	3°
new B11047	●	45°	1.8	30°	1.6	60°	9.7	15.25	3°
new B11048	●	45°	1	25°	1.4	60°	9.7	15.25	3°
new B11049	●	45°	1.50	25°	1.4	60°	9.7	15.25	3°
new B11050	●	45°	2	25°	1.4	60°	9.7	15.25	3°
new B11051	●	45°	3	25°	1.4	60°	9.7	15.25	3°
new B11052	●	30°	1.5	15°	1.4	60°	9.7	15.25	3°
new B11053	●	30°	2.5	15°	1.8	60°	9.7	15.25	3°
new B11054	●	45°	1	15°	1	60°	9.7	15.25	3°
new B11055	●	45°	1.5	30°	1.8	60°	9.7	15.25	3°
new B11056	●	45°	2	30°	1.2	60°	9.7	15.25	3°
new B11058	●	35°	2	15°	1.6	60°	9.7	15.25	3°
new B11061	●	45°	1	25°	1.0	60°	9.7	15.25	3°
new B11062	●	30°	1.3	15°	1.0	52°	9.7	15.25	3°
new B11063	●	38°	2.5	15°	1.60	60°	9.7	15.25	3°
new B11064	●	30°	2	15°	1.40	60°	9.7	15.25	3°
new B11065	●	45°	1	25°	0.8	52°	9.7	15.25	3°
new B11066	●	20°	3	10°	2.0	75°	9.7	15.25	3°
new B11069	●	30°	3	15	1.8	45	9.7	15.25	3°

Sipariş Örneği/Ordering Example/Bestellbeispiel
1 ad./pcs./stück B11003

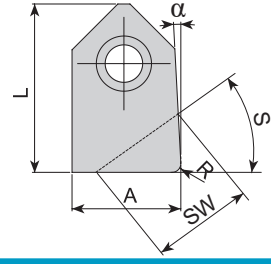

Uç Kodu
Insert Code
Wendeplatten-Bezeichnung

Stok
Stock
Lager

Uç Ölçüleri (mm)
Insert Dimension (mm)
Abmessung (mm)

Uç Kodu Insert Code Wendeplatten-Bezeichnung	Stok Stock Lager	S°	SW	A	L	α	R
B11015	●	0°	9.85	9.85	15.10	3°	0.80
B11023	●	0°	7.7	7.7	15.10	3°	0.80
B11024	●	20°	8.2	9.75	15.10	3°	-
B11025	●	25°	10	9.65	15.10	3°	-
B11026	●	30°	9	9.65	15.10	3°	-
B11027	●	35°	10	9.60	15.10	3°	-
B11028	●	45°	8.9	9.55	15.10	3°	-
B11057	●	0	9.6	9.7	14.8	1°	0.2
B11067	●	0	9.9	9.7	15.1	3°	0.2

R: Sağ / Right / Rechts L: Sol / Left / Links

● Stokta / In Stock / Auf Lager ○ Stokta Yok / Non Stock Item / Kein Lagerartikel, Lieferzeit auf Anfrage

Sipariş Örneği/Ordering Example/Bestellbeispiel

1 ad./pcs./stück B11015

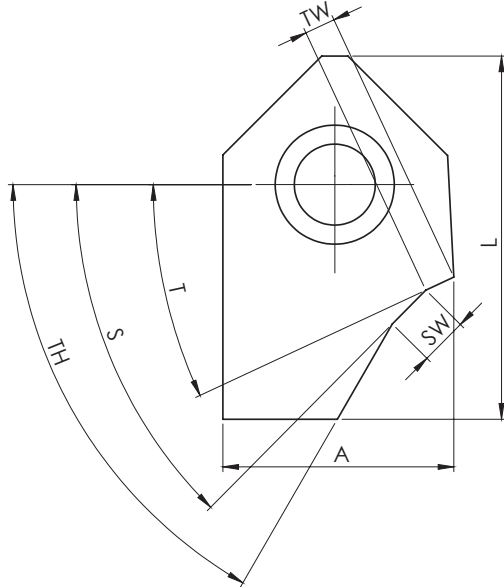

SUBAP UCU BİLGİ ALMA FORMU

INFORMATION REQUEST FORM FOR VALVE SEAT INSERTS
INFORMATIONSFÖRMULAR FÜR VENTILSITZE

TW :	
L :	
SW :	
A :	
T° :	
S° :	
TH° :	
İLETİŞİM İÇİN: CONTACT: KONTAKT:	

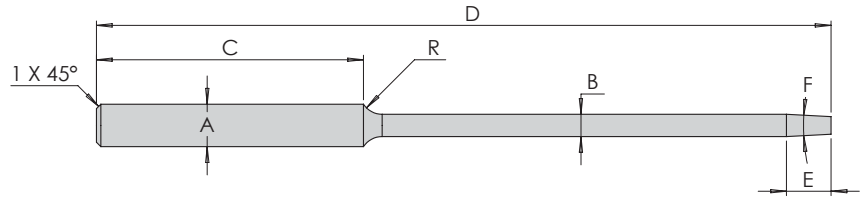

Uç Kodu
Insert Code
Wendepplatten-Bezeichnung

Stok
Stock
Lager

Uç Ölçüleri (mm)
Insert Dimension (mm)
Abmessung (mm)

Uç Kodu Insert Code Wendepplatten-Bezeichnung	Stok Stock Lager	Ø B (h7)	C	R	D	Ø A (h6)	E	F
ACPM-0497-165	●	4.97	60	5	165	9.525	10	6°
ACPM-0498-165	●	4.98	60	5	165	9.525	10	6°
ACPM-0499-165	●	4.99	60	5	165	9.525	10	6°
ACPM-0500-165	●	5.00	60	5	165	9.525	10	6°
ACPM-0549-165	●	5.49	60	5	165	9.525	10	6°
ACPM-0550-165	●	5.50	60	5	165	9.525	10	6°
ACPM-0597-165	●	5.97	60	5	165	9.525	10	6°
ACPM-0598-165	●	5.98	60	5	165	9.525	10	6°
ACPM-0599-165	●	5.99	60	5	165	9.525	10	6°
ACPM-0600-165	●	6.00	60	5	165	9.525	10	6°
ACPM-0605-165	●	6.05	60	5	165	9.525	10	6°
ACPM-0606-165	●	6.06	60	5	165	9.525	10	6°
ACPM-0659-165	●	6.59	60	5	165	9.525	10	6°
ACPM-0660-165	●	6.60	60	5	165	9.525	10	6°
ACPM-0697-165	●	6.97	60	5	165	9.525	10	6°
ACPM-0698-165	●	6.98	60	5	165	9.525	10	6°
ACPM-0699-165	●	6.99	60	5	165	9.525	10	6°
ACPM-0700-165	●	7.00	60	5	165	9.525	10	6°
ACPM-0797-165	●	7.97	60	5	165	9.525	10	6°
ACPM-0798-165	●	7.98	60	5	165	9.525	10	6°
ACPM-0799-165	●	7.99	60	5	165	9.525	10	6°
ACPM-0800-165	●	8.00	60	5	165	9.525	10	6°
ACPM-0801-165	●	8.01	60	5	165	9.525	10	6°
ACPM-0802-165	●	8.02	60	5	165	9.525	10	6°
ACPM-0803-165	●	8.03	60	5	165	9.525	10	6°
ACPM-0824-165	●	8.24	60	5	165	9.525	10	6°
ACPM-0825-165	●	8.25	60	5	165	9.525	10	6°
ACPM-0849-165	●	8.49	60	5	165	9.525	10	6°
ACPM-0850-165	●	8.50	60	5	165	9.525	10	6°
ACPM-0897-165	●	8.97	60	5	165	9.525	10	6°
ACPM-0898-165	●	8.98	60	5	165	9.525	10	6°
ACPM-0899-165	●	8.99	60	5	165	9.525	10	6°
ACPM-0900-165	●	9.00	60	5	165	9.525	10	6°

R: Sağ / Right / Rechts L: Sol / Left / Links

● Stokta / In Stock / Auf Lager ○ Stokta Yok / Non Stock Item / Kein Lagerartikel, Lieferzeit auf Anfrage

Sipariş Örneği/Ordering Example/Bestellbeispiel
1 ad./pcs./stück ACPM-0497-165



www.vavkesici.com.tr





Konya 5. Organize Sanayi Bölgesi
Aşağıpınarbaşı Osb Mh. 526 Nolu Sk. No:1
Selçuklu / KONYA / TÜRKİYE

Tel : +90 332 502 08 28
Fax : +90 332 502 08 28
GPS: 38°00'22.1"N 32°38'14.4"E

www.vavkesici.com.tr
vav@vavkesici.com.tr



[f](#) [i](#) [v](#) [i](#) /VAV Cutting Tools

Yenilikler için bizi takip edin!
Follow us for news!
Für Neuheiten bitte uns folgen